

SURVEY FOR D. L. PICKELL

In Lot 4, Block I, QUEEN ANNE ADDITION
City of Medford
Jackson County, Oregon
July 12, 1979

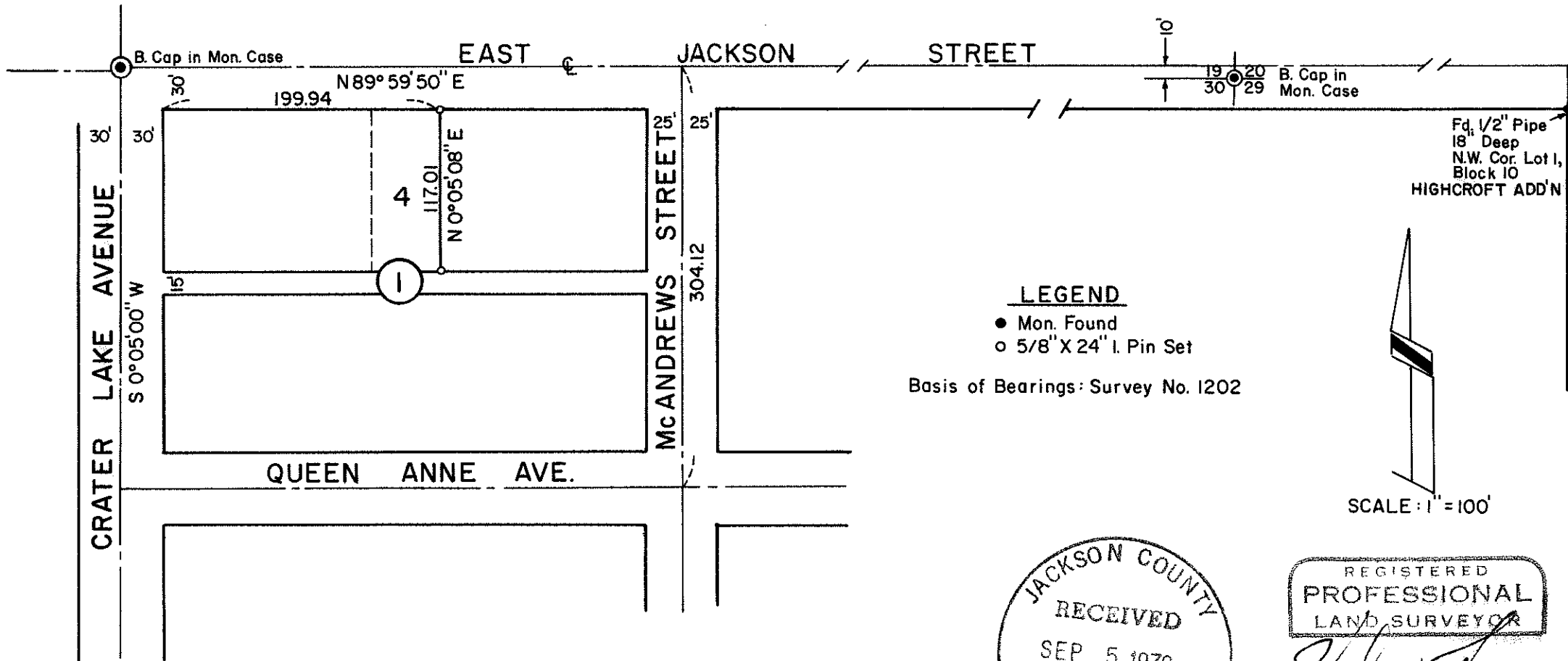

LEGEND

- Mon. Found
- 5/8" X 24" I. Pin Set

Basis of Bearings: Survey No. 1202

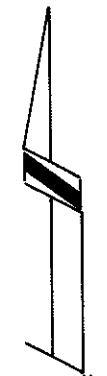

SCALE: 1" = 100'

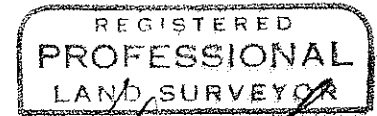
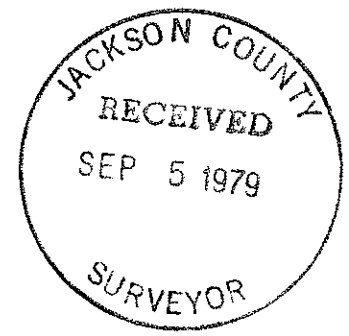

Verlyn Thomas
 OREGON
 MAY 13, 1960
 VERLYN D. THOMAS
 505

SURVEY NO. 7979

SURVEY NARRATIVE TO COMPLY WITH O.R.S. 209.250

SURVEY FOR: D. L. Pickell
409 North Riverside
Medford, Oregon

PURPOSE: To determine east line of Lot 4, Block 1, Queen Anne Addition to
Medford.

PROCEDURE: Recovered monuments of record as shown on Recorded Survey Nos.
1202 and 4722. Established proportional location of east line
of said Lot 4 as shown on accompanying plat.

