

7977

SURVEY NO. _____

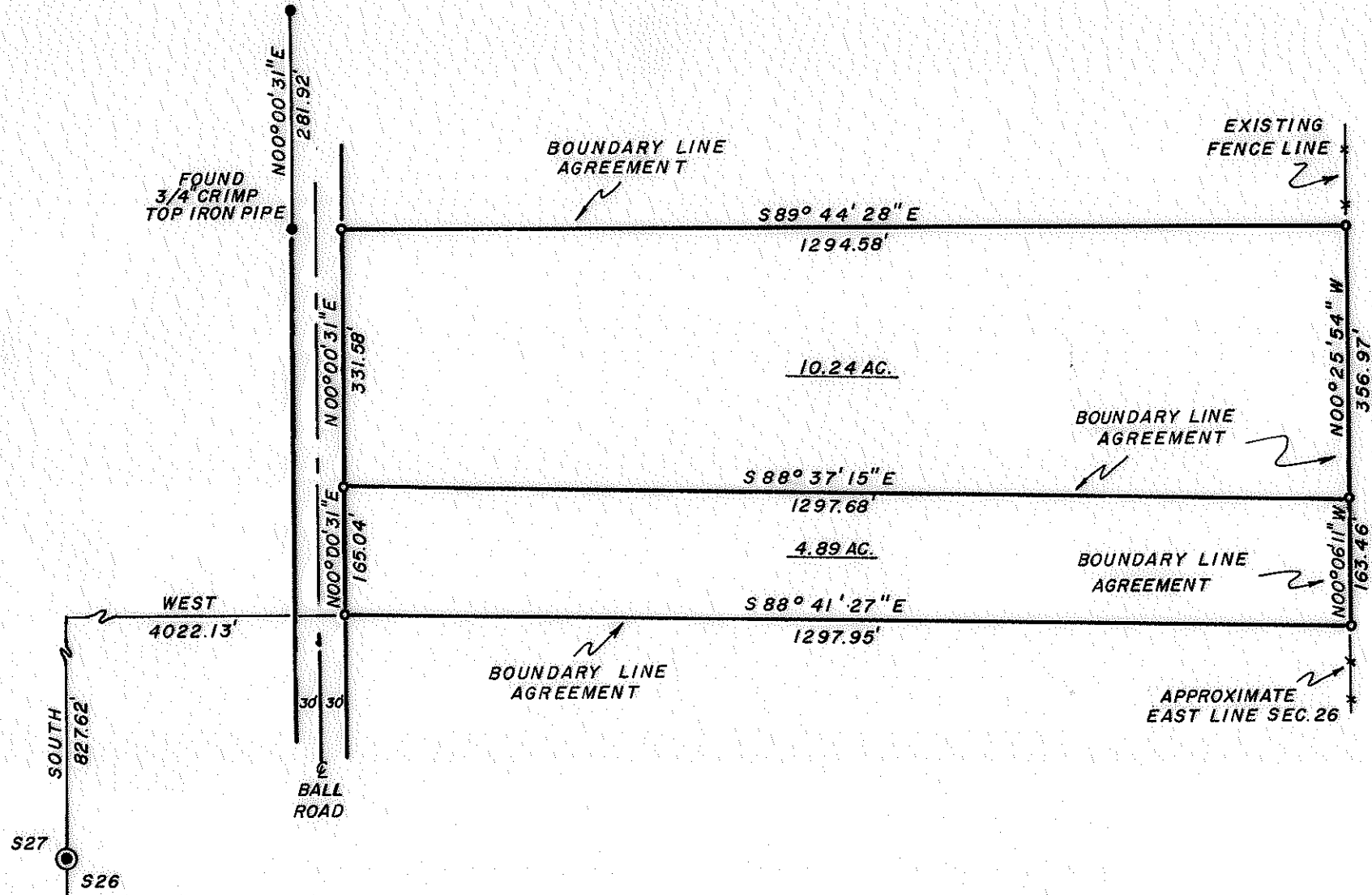

**MAP OF SURVEY
FOR
MR. H. MIKE MCINTYRE
LOCATED IN
SEC. 26, T. 35S., R. 1 W., W.M.
JACKSON CO., OREGON
AUGUST 27, 1979**

LEGEND

- FOUND 5/8" DIA. IRON PIN UNLESS OTHERWISE SHOWN
 - SET 5/8" DIA. X 24" LG. IRON PIN
 - ◎ SEC. COR. MONUMENT
- SCALE 1" = 200'
BASIS OF BEARING-R.S.5807

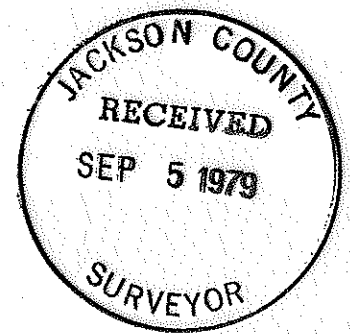

**SURVEYED BY
HAROLD L. CENTER P.L.S.
MEDFORD, OREGON**

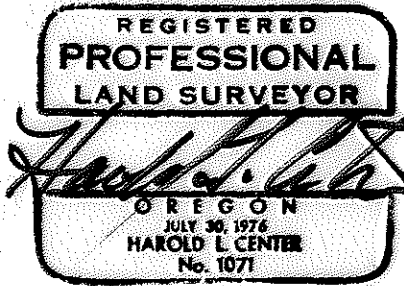

(TL 1500) 35 1 W 26 7977

SURVEY NARRATIVE TO COMPLY WITH
PARAGRAPH 209.250 OREGON REVISED STATUTES

SURVEY FOR: Mr. H. Mike McIntyre
490 Nick Young Road
Eagle Point, Oregon 97524

LOCATION: Parcel situated within Section 26,
Township 35 South, Range 1 West,
Willamette Meridian, Jackson County,
Oregon.

BASIS OF BEARING: Record Survey No. 5807

PURPOSE: To monument the parcel as shown on
the attached map of survey.

PROCEDURE: The area where this parcel is situated
is poor in recovered Government Section
Corners, before commencing this survey
it was explained to the client that
based on present deed descriptions
and the absence of necessary corner
control extensive surveys would be
required for proper establishment of
lines. It therefore was agreed that
the existing fence lines would be
monumented, and that at a later date,
this monumented line could be legally
fixed by an exchange of deeds between
adjacent property owners. Commenced
this survey with the recovery of
monuments along the westerly right of
way line of Ball Road as shown on
Record Survey No. 5807. Utilizing
these monuments as a basis of bearing
a closed traverse was ran tying
respective fence line corners as
directed by client. A search for the
section corner common to Sections 22,
23, 25 and 26 and the one quarter corner
common to Sections 26 and 27 was made
without success.

Harold L. Center
Registered Professional Land Surveyor
Oregon Certificate No. 1071

August 27, 1979

