

MAP OF SURVEY
LOCATED IN SECTION 28, T.37S, R.3E, W.M.,
JACKSON COUNTY, OREGON.

FOR
THE U.S. FOREST SERVICE

Ref: CONTRACT NUMBER
53-04HI-9-7447N

- BASIS OF BEARING: SOLAR OBSERVATION
- ⊙ FD. JACKSON COUNTY BRASS CAP AS SHOWN.
- ⊙ FD. B. L. M. BRASS CAP AS SHOWN.
- ⊙ SET 2" x 30" G.I.P. w/ 2 1/2" BRASS CAP, MKD. AS PER THE B.L.M. MANUAL OF INSTRUCTIONS.

1 METER = 3.2808333 FT.
SCALE: 1" = 400'

REF: FIELD BOOK NO. 10F1, BIG CHARLIE CADASTRAL SURVEY, CONTRACT NO. 53-04HI-9-7447N.

DATE: SURVEY BEGAN JULY 16, 1979—
COMPLETED AUGUST 24, 1979.

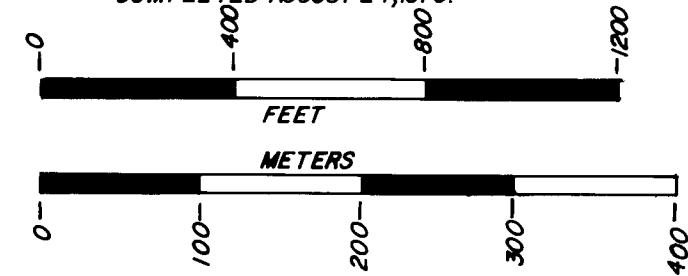

HISTORY:

THE EXTERIOR OF SECTION 28 WAS ORIGINALLY SURVEYED BY WILLIAM M. TURNER IN 1883 DURING THE SUBDIVISION OF T. 37 S., R. 3 E.. THE SOUTH 1/4 CORNER WAS SET BY CHARLES HURST ON A PROPORTIONATE BASIS IN 1975, SEE FILED SURVEY NO. 6503. NO OTHER SURVEYS OF RECORD HAVE BEEN CONDUCTED IN SECTION 28.

CONTRACT SURVEYOR'S CERTIFICATE:

I, KURT C. WEAVER, A REGISTERED PROFESSIONAL LAND SURVEYOR IN THE STATE OF OREGON, HEREBY CERTIFY THAT THIS PLAT AND THE NOTES HEREON, OR ATTACHED ARE A CORRECT REPRESENTATION OF A SURVEY PERFORMED BY ME OR UNDER MY DIRECTION DURING JULY AND AUGUST, 1979 FOR THE U.S. FOREST SERVICE, IN ACCORDANCE WITH THE STATUTES OF THE STATE OF OREGON AND WITH THE ARTICLES OF MY CONTRACT.

Kurt C. Weaver
KURT C. WEAVER,
REGISTERED PROFESSIONAL LAND SURVEYOR
OREGON LICENSE NO. 1679

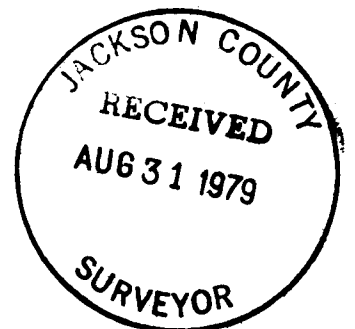
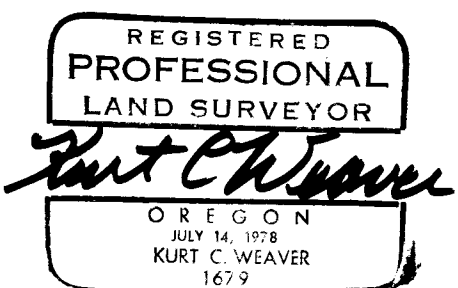

EXAMINED AND ACCEPTED FOR THE U.S. FOREST THIS 31ST DAY OF August, 1979.

Harold J. [Signature]

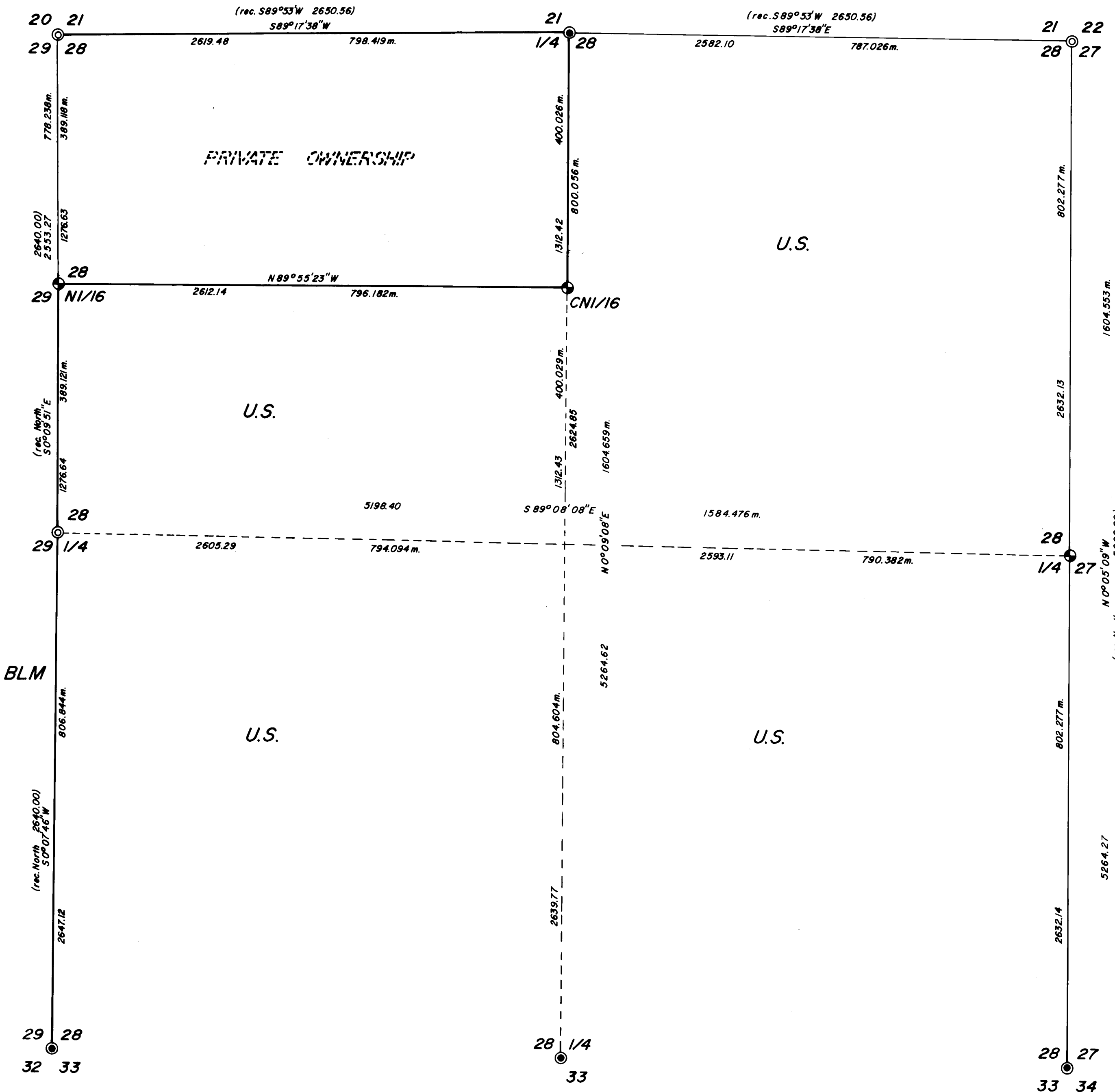

MEAN MAG. DECL. = 19° 17' EAST

A D. Fir 12" dia. bears S 24°43'E 27.3 ft.
A W. Fir 10" dia. bears N 80°23'W 19.5 ft.

Center North 1/16 corner S28, T37S, R3E

Set a 2"x30" G.I.P. with a 2 1/2" B.C. exposed
8" in a M.O.S. from which I mark the following
trees:

An I. Cedar 13" dia. bears N 71°16'E 54.4 ft.
An I. Cedar 27" dia. bears S 59°59'E 69.0 ft.

North 1/16 Corner S28 & S29, T37S, R3E

Set a 2"x30" G.I.P. with a 2 1/2" B.C. exposed
18" in a M.O.S. from which I mark the following
trees:

A D. Fir 9" dia. bears S 77°43'E 28.8 ft.
A D. Fir 10" dia. bears S 38°05'W 12.3 ft.

SURVEYED BY: T. Flatebo and Associates Inc.
P.O. Box 900
Jacksonville, Oregon 97530

Date: Survey Commenced July 16, 1979 and was completed
August 24, 1979.

REGISTERED
PROFESSIONAL
LAND SURVEYOR

Kurt C. Weaver

OREGON
JULY 14, 1979
KURT C. WEAVER
1879

JACKSON COUNTY
RECEIVED
AUG 31 1979
SURVEYOR

A burnt Cedar Stump 16" dia. bears S 66°25'E
48.7 ft. (rec. S 67°E 48.1 ft.)
A D. Fir 21" dia. bears S 30°27'E 70.4 ft.
(rec. S 30°30'E 70.0 ft.)
A D. Fir 22" dia. bears S 26°56'W 29.4 ft.
(rec. S 27°W 29.3 ft.)

1/4 Cor. S28 & S29, T37S, R3E

Found a 1" G.I.P. with a 2 1/2" Jackson County
B.C. from which:
A P. Pine 61" dia. bears N 73°48'E 53.9 ft.
(rec. N 75°E 52.1 ft. to face)
A W. Fir 12" dia. bears S 62°18'W 31.8 ft.
(rec. S 64 1/2°W 32.0 ft.)
A W. Fir snag 26" dia. bears N 16°28'W 12.1 ft.
(rec. N 15°W 11.2 ft. to face)
A D. Fir 16" dia. bears N 26°46'E 38.3 ft.
(rec. N 28 1/2°E 38.4 ft.)

Sec. Cor. S20, S21, S28 & S29, T37S, R3E

Found a 1" G.I.P. with a 2 1/2" Jackson County
B.C. from which:
A D. Fir 20" dia. bears S 30°28'E 28.7 ft.
(rec. S 33°E 28.4 ft.)
A D. Fir 8" dia. bears S 10°18'W 37.2 ft.
(rec. S 9 1/4°W 37.2 ft.)
A dead and down D. Fir 30" dia. bears N 85°19'W
12.0 ft. (rec. S70°W 13.2 ft.)
A D. Fir 28" dia. bears N 27°04'W 11.9 ft.
(rec. N 30°W 10.6 ft.)
A D. Fir snag 15" dia. bears N25°53'E 16.0 ft.
(rec. N 27°E 15.5 ft.)
I mark a new tree:
A D. Fir 14" dia. bears N14°15'E 64.5 ft.

1/4 Cor. S21 & S28, T37S, R3E

Found Standard BLM pipe and B.C. from which:
A I. Cedar 12" dia. bears S 13°08'E 20.5 ft.
(rec. S 14°E 21.1 ft.)
A P. Pine snag dia. undetermineable bears
N 68°51'W 62.5 ft. (rec. N 70°W 60.7 ft.)
A D. Fir 17" dia. bears N 42°24'W 31.6 ft.
(rec. N 42 1/2°W 31.4 ft.)

Sec. Cor. S21, S22, S27 & S28, T37S, R3E

Found a 1" G.I.P. with a 2 1/2" Jackson County
B.C. from which:
A I. Cedar 34" dia. bears N 53°35'E 34.8 ft.
(rec. N 54°E 33.0 ft. to face)
A D. Fir 8" dia. bears N 86°57'E 61.1 ft.
(rec. N 87 1/2°E 61.0 ft.)
A D. Fir 13" dia. bears S 47°45'E 21.3 ft.
(rec. S 47 1/2 °E 21.3 ft.)
A B. Oak 9" dia. bears S 38°19'W 12.5 ft.
(rec. S 39°W 12.5 ft.)
A W. Fir 6" dia. bears N 62°W 5.3 ft.
(rec. N 57°W 5.1 ft.)

1/4 Cor. S27 & S28, T37S, R3E

Set a 2"x30" G.I.P. with a 2 1/2" B.C. exposed
20" in a M.O.S. from which I mark the following
trees: