

9962

JACKSON COUNTY  
RECEIVED  
AUG 29 1979  
SURVEYOR

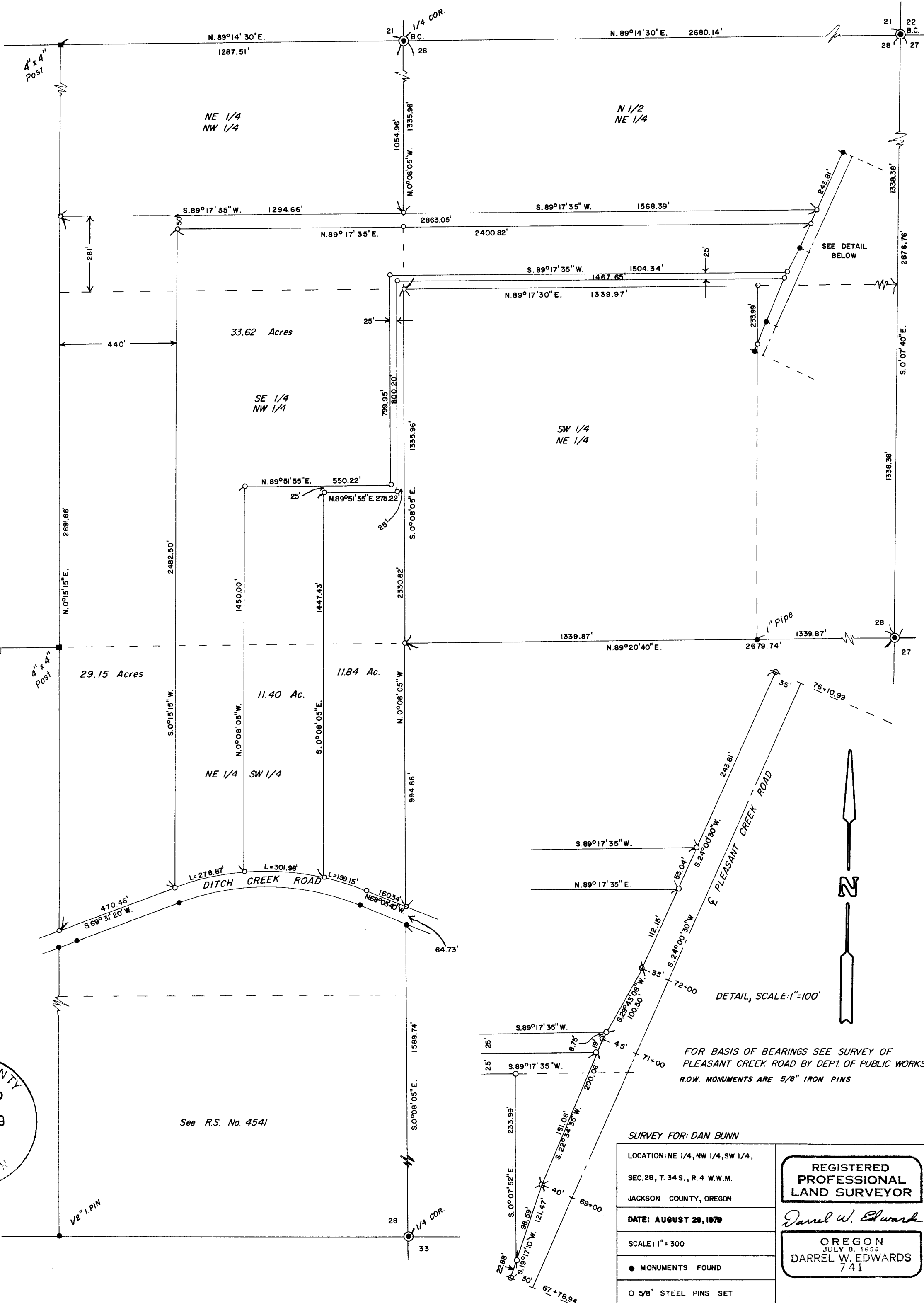

See R.S. No. 4541

SURVEY FOR: DAN BUNN

LOCATION: NE 1/4, NW 1/4, SW 1/4, SEC. 28, T. 34 S., R. 4 W.W.M.
JACKSON COUNTY, OREGON
DATE: AUGUST 29, 1979
SCALE: 1" = 300
● MONUMENTS FOUND
○ 5/8" STEEL PINS SET

REGISTERED  
PROFESSIONAL  
LAND SURVEYOR

Darrel W. Edwards

OREGON  
JULY 9, 1963  
DARREL W. EDWARDS  
741

FOR BASIS OF BEARINGS SEE SURVEY OF  
PLEASANT CREEK ROAD BY DEPT. OF PUBLIC WORKS.  
R.O.W. MONUMENTS ARE 5/8" IRON PINS

(T.L. 200, 110, 110, 110, 110, 110, 110, 110) 50 40 28

7966

15-5  
N-3

SURVEY NO. 7966

SURVEY NARRATIVE TO COMPLY WITH PARAGRAPH 209.250 OREGON REVISED STATUTES.

SURVEY FOR: Dan Bunn  
2120 Oakwood Dr.  
Medford, Oregon

LOCATION: NE 1/4, NW 1/4, SW 1/4, Section 28, T. 34 S., R. 4 W.W.M.  
Jackson County, Oregon.

PURPOSE: To monument and locate property boundaries as per deed record.

PROCEDURE: Using the Survey by the Dept. of Public Works of Pleasant Creek Road as a basis of bearings, I monumented the four parcels shown on accompanying plat.

DATE COMPLETED: August 29, 1979

Darrel W. Edwards  
5721 Rogue River Hwy.  
Gold Hill, Oregon 97525  
Ph. 582-3110

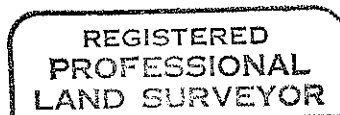
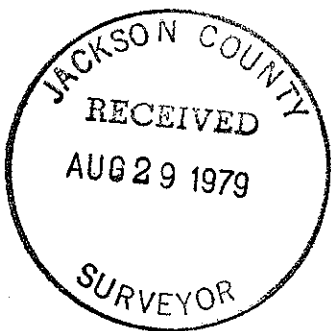

*Darrel W. Edwards*

