

**CURVE DATA**

Δ = 40°23'  
 R = 686.20'  
 L = 483.65'

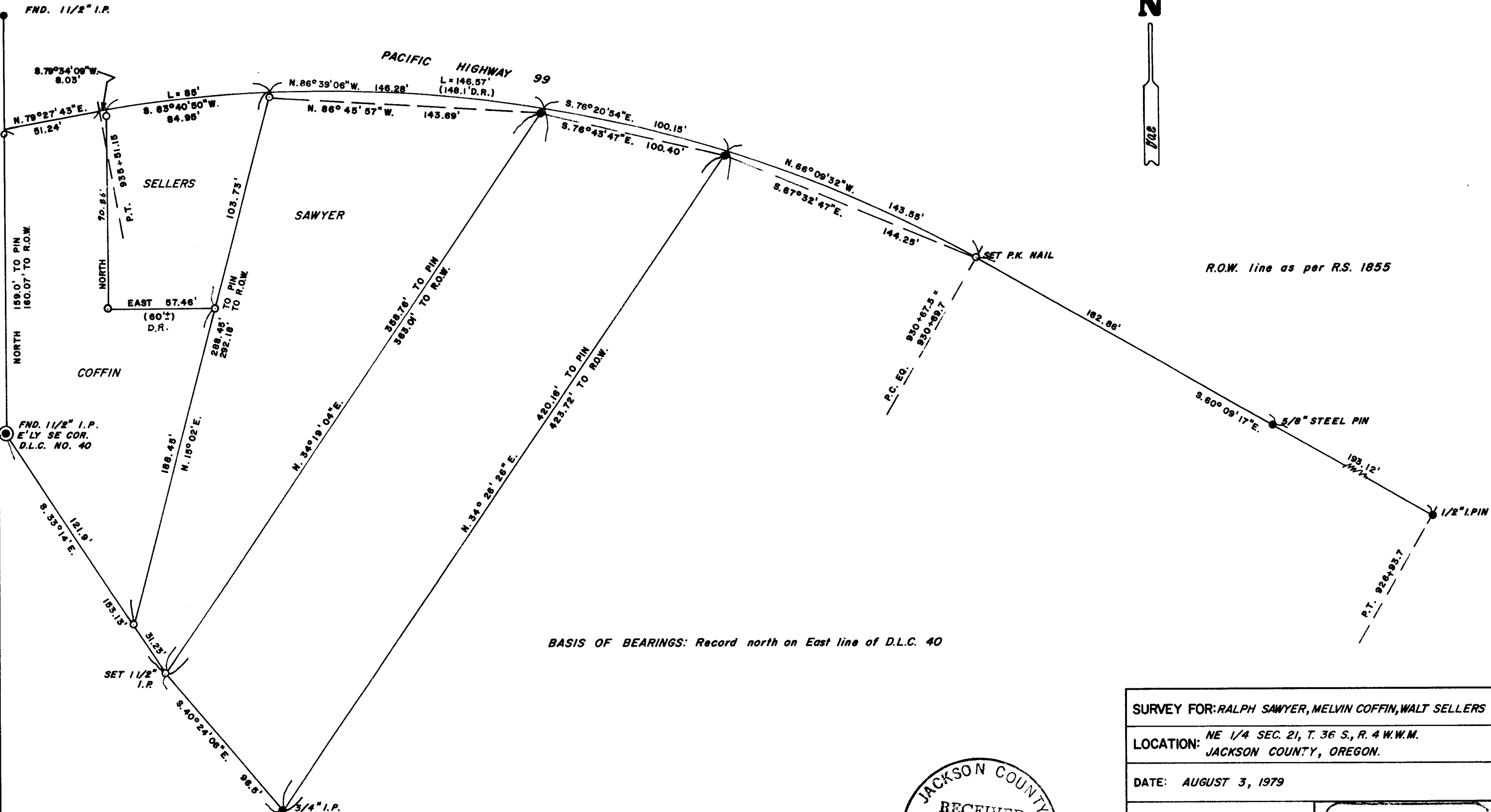

BASIS OF BEARINGS: Record north on East line of D.L.C. 40

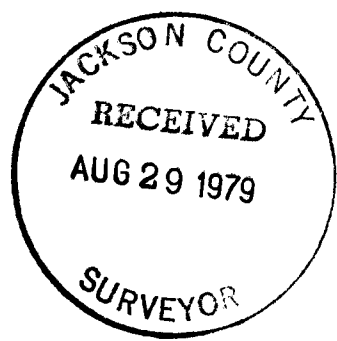

SURVEY FOR: RALPH SAWYER, MELVIN COFFIN, WALT SELLERS	
LOCATION: NE 1/4 SEC. 21, T. 36 S., R. 4 W.W.M. JACKSON COUNTY, OREGON.	
DATE: AUGUST 3, 1979	
SCALE: 1" = 50'	REGISTERED PROFESSIONAL LAND SURVEYOR <i>Darrel W. Edwards</i> OREGON DARREL W. EDWARDS
● MONUMENT FOUND	
○ 5/8" STEEL PIN SET	
( ) RECORD MEASUREMENT	

SURVEY NARRATIVE TO COMPLY WITH PARAGRAPH 209.250, OREGON REVISED STATUTES.

**SURVEY FOR:** Ralph Sawyer, Melvin Coffin, Walt Sellers  
8869 Rogue River Hwy.  
Grants Pass, Or. 97526

**LOCATION:** NE 1/4 Sec. 21, T. 36 S., R. 4 W.W.M., Jackson County, Oregon.

**PURPOSE:** To locate and monument property boundaries as per deed record.

**PROCEDURE:** Found right of way monuments as set in R.S. 1855. Used these to establish right of way as per State Highway Dept. records. Set 5/8" steel pins as shown on accompanying plat.

**BASIS OF BEARINGS:** Record North on East line of D.L.C. 40.

**DATE COMPLETED:** August 3, 1979

Darrel W. Edwards  
109 W. Main St.  
Rogue River, Or. 97537



*Darrel W. Edwards*

