

7953

S.1/16 COR.
FD. 5/8" I. ROD & B.T.'s

EAST
4001.00'
50' 50' 100' 100'

N 0°05' W

24 19
25 30

MAP

SHOWING A SURVEY IN THE SOUTH 1/2
OF SECTION 19, T. 36 S., R. 4 W., JACKSON
COUNTY, OREGON.

AUGUST 2, 1979

SCALE: 1" = 50'

SURVEYED FOR:

MR. DAN QUIER
4675 FOOTHILL BLVD.
GRANTS PASS, OREGON

AND

MR. & MRS. DAROLD & DOROTHY BROCK
1135 S.W. BALLINGER DR.
GRANTS PASS, OREGON

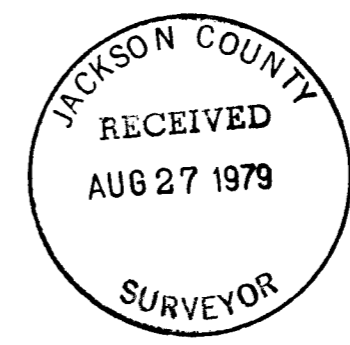
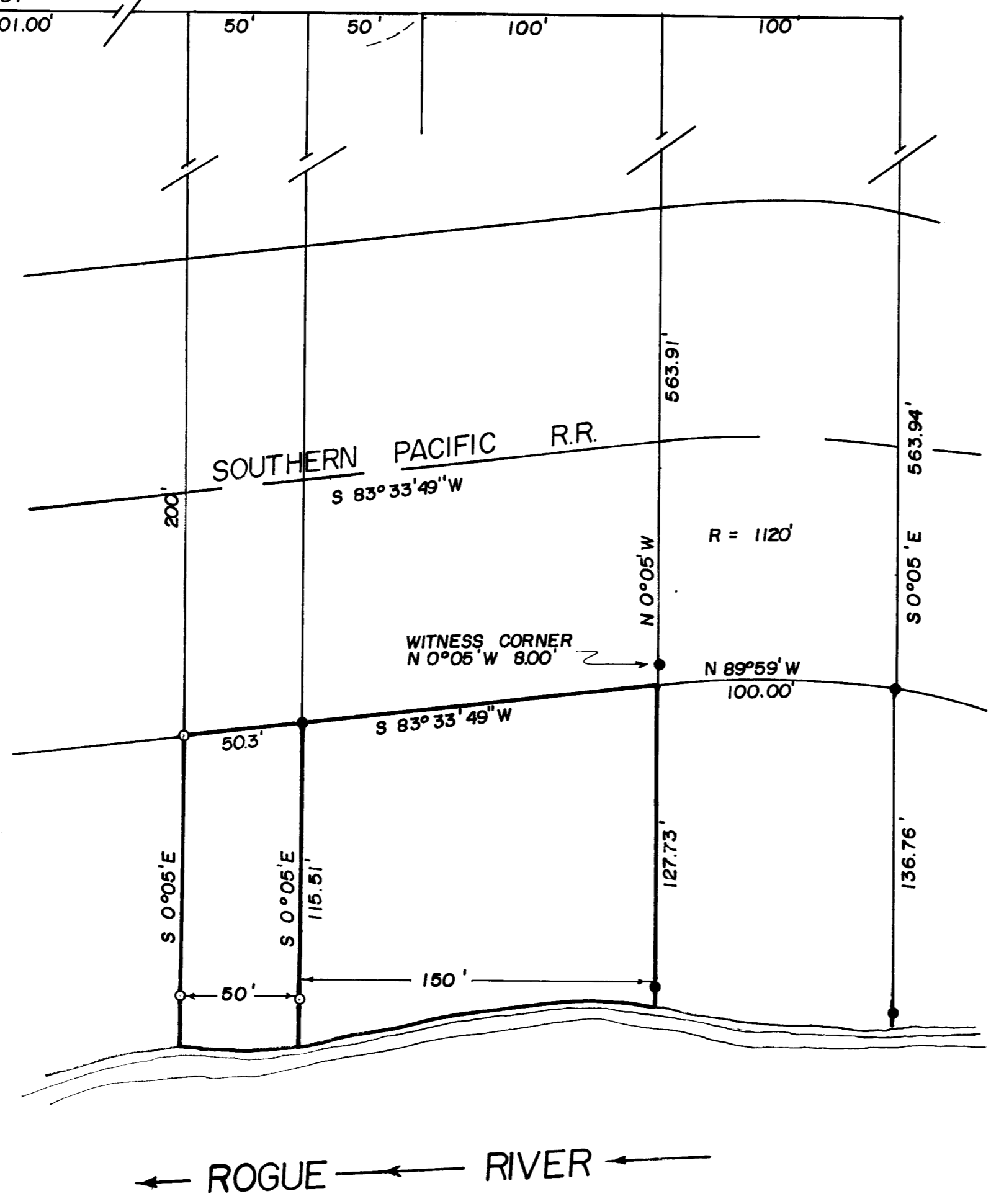

← ROGUE RIVER ←

- SET 5/8" x 30" IRON ROD
- FD. IRON MONUMENTS

N

6952

7953



MAX H. HULL Land Surveying

Office 476-2425

7959

231 N. W. 'B' Street Grants Pass, Oregon 97526

SURVEY NARRATIVE to comply with Paragraph 209.250, O.R.S.

DATE: August 2, 1979

FOR: Mr. Dan Quier
4675 Foothill Blvd.
Grants Pass, Oregon
and
Mr. & Mrs. Darold & Dorothy Brock
1135 S.W. Ballinger Drive
Grants Pass, Oregon

PURPOSE: To survey property located in the South $\frac{1}{2}$ of Section 19, Township 36 South, Range 4 West, Willamette Meridian, Jackson County, Oregon.

PROCEDURE: Using monuments found per Survey No. 7725, and the Record Deed Descriptions, I surveyed and monumented the parcels as shown on the map.

Meridian is based on Survey No. 7725.

