

BASIS OF BRGS.
ADJ.O.S.C.S.(S.Z.)
 $\theta = 1^{\circ}36'40''$

SCALE 1" = 100'

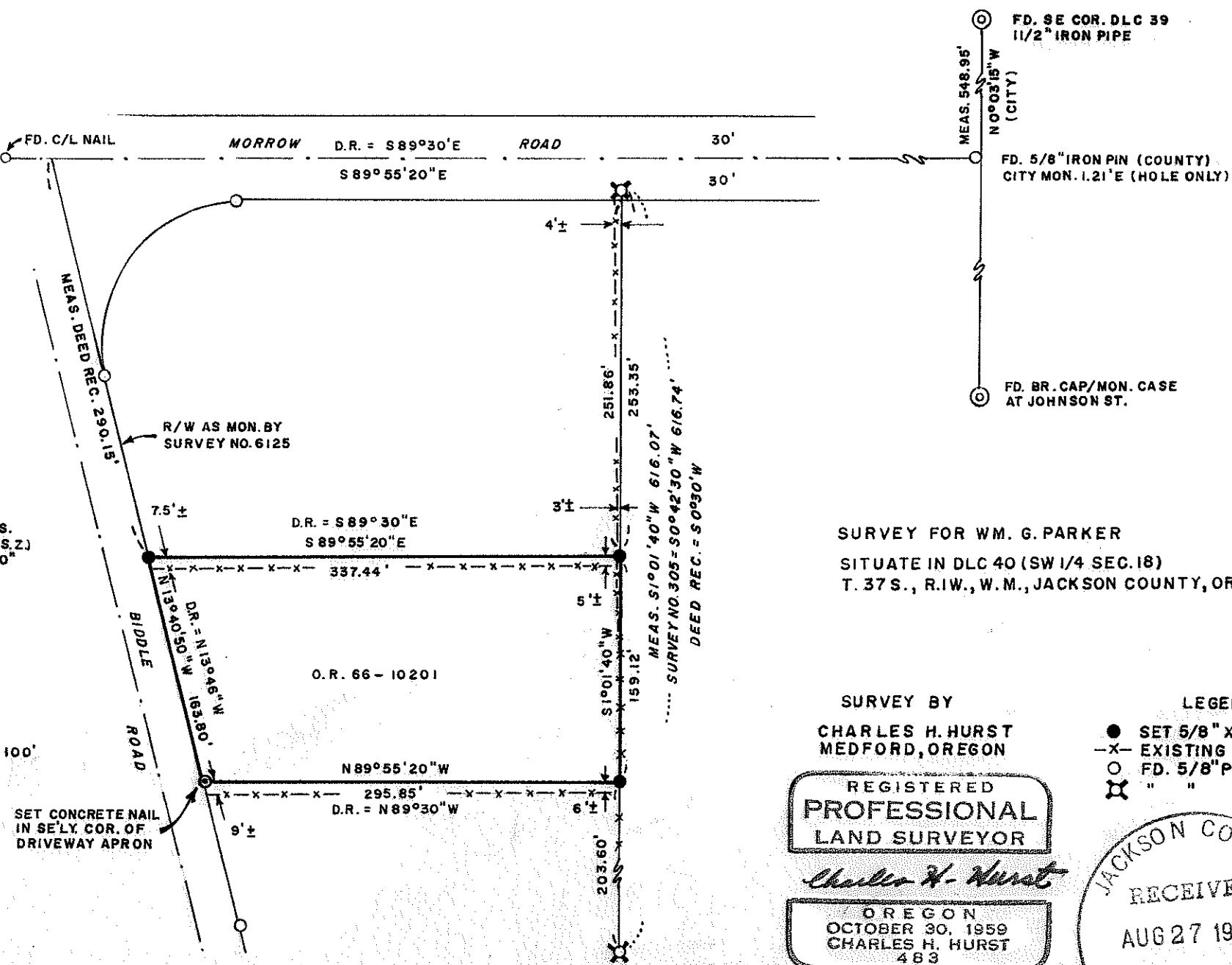

SURVEY FOR WM. G. PARKER
SITUATE IN DLC 40 (SW 1/4 SEC. 18)
T. 37 S., R. 1 W., W. M., JACKSON COUNTY, ORE.

SURVEY BY
CHARLES H. HURST
MEDFORD, OREGON

REGISTERED
PROFESSIONAL
LAND SURVEYOR

Charles H. Hurst

OREGON
OCTOBER 30, 1959
CHARLES H. HURST
483

AUG 22 1979

LEGEND

- SET 5/8" X 24" IRON PINS
- x- EXISTING FENCES
- FD. 5/8" PINS (SURVEY NO. 6125)
- ⊗ " " " (SURVEY NO. 305)

JACKSON COUNTY
RECEIVED
AUG 27 1979
SURVEYOR

SURVEY NARRATIVE TO COMPLY WITH PARAGRAPH 209.250

7958

OREGON REVISED STATUTES

Survey for: William G. Parker
3135 Seckel Street
Medford, Oregon 97501

Survey by : Charles H. Hurst
304 South Holly
Medford, Oregon 97501

Bearings : Derived from record as established by the City of Medford
for the centerline of Corona Avenue.

Purpose : To monument the corners of the tract shown on the basis
of a description furnished by the client.

Procedure

The existing centerline of Morrow Road was held in accordance with the
secondary lead call as contained in D.R. 272-247.

The northwest corner of DIC 40 has been obliterated thus precluding any
attempt to question the validity of the present centerline location.

The west line of Survey No. 305 was held as found to be monumented in
addition to the right-of-way for Biddle Road.

The north and south lines of the tract shown were held parallel with
the centerline of Morrow Road in accordance with deed calls. No
unrecorded monumentation was discovered supporting the fenceline
locations along said boundaries.

August 22, 1979.

