

MAP OF SURVEY

LAND SURVEYOR
Thomas H. Burton
 OREGON
 JANUARY 12, 1963
 THOMAS H. BURTON
 59

LOCATED IN ~ SECTION 30, T.36S., R.1W., W.M., JACKSON COUNTY, OREGON

FOR ~ RONALD LEE AND RAQUEL HASMETT
 6067 CRATER LAKE HIGHWAY
 MEDFORD, OREGON, 97501

BY ~ BURTON ENGINEERING & SURVEYING INC.
 44 SOUTH 4TH STREET
 CENTRAL POINT, OREGON, 97502

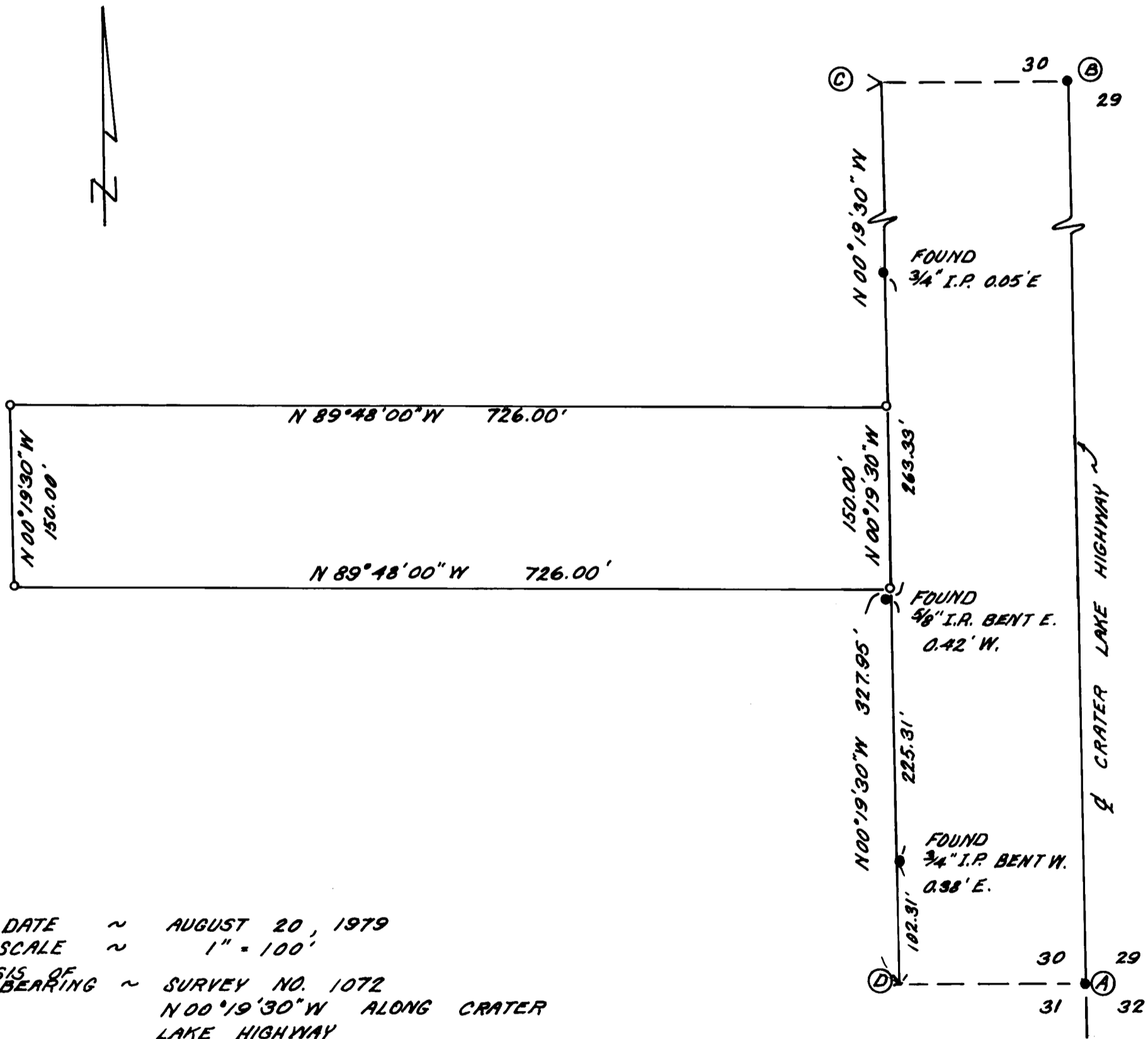

DATE ~ AUGUST 20, 1979
 SCALE ~ 1" = 100'
 BASIS OF BEARING ~ SURVEY NO. 1072
 N 00°19'30"W ALONG CRATER LAKE HIGHWAY

- FOUND AS INDICATED
- SET 5/8" IRON ROD
- > 1 1/2" ANGLE IRON FOUND AT C AND D

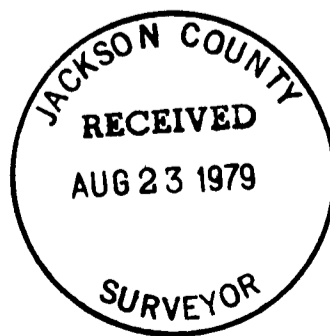

SURVEY No. 7956

SURVEY NARRATIVE

SURVEY FOR : RONALD LEE AND RAQUEL HASKETT
6067 CRATER LAKE HIGHWAY
MEDFORD, OREGON, 97501

LOCATION : LOCATED IN THE SOUTHEAST 1/4 OF SECTION 30,
TOWNSHIP 36 SOUTH, RANGE 1 WEST, WILLAMETTE
MERIDIAN, JACKSON COUNTY, OREGON.

PURPOSE : TO SURVEY, MONUMENT AND DESCRIBE THE
LAND PROPERTY AS SHOWN ON THE ACCOMPANYING
MAP.

PROCEDURE : FOUND ~

- Ⓐ BRASS DISC MARKING SOUTHEAST SECTION CORNER 30
- Ⓑ SPIKE AT 1/4 CORNER OF SECTION 30 AND SECTION 29
- Ⓒ & Ⓓ 1 1/2" ANGLE IRON
 - INDICATED IRON PIPE AND IRON RODS USED Ⓒ AND Ⓓ TO ESTABLISH THIS SURVEY'S BASIS OF BEARING FROM SURVEY NO. 1072. THEN LOCATED PROPERTY BOUNDARY FROM DEED BEGINNING AT Ⓓ.

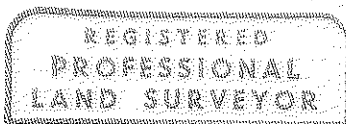

Thomas H. Burton

