

Basis of True Brgs.
City & Data
O.S.C.S. (S.Z) @ 1° 36' 40"

SCALE: 1" = 50'

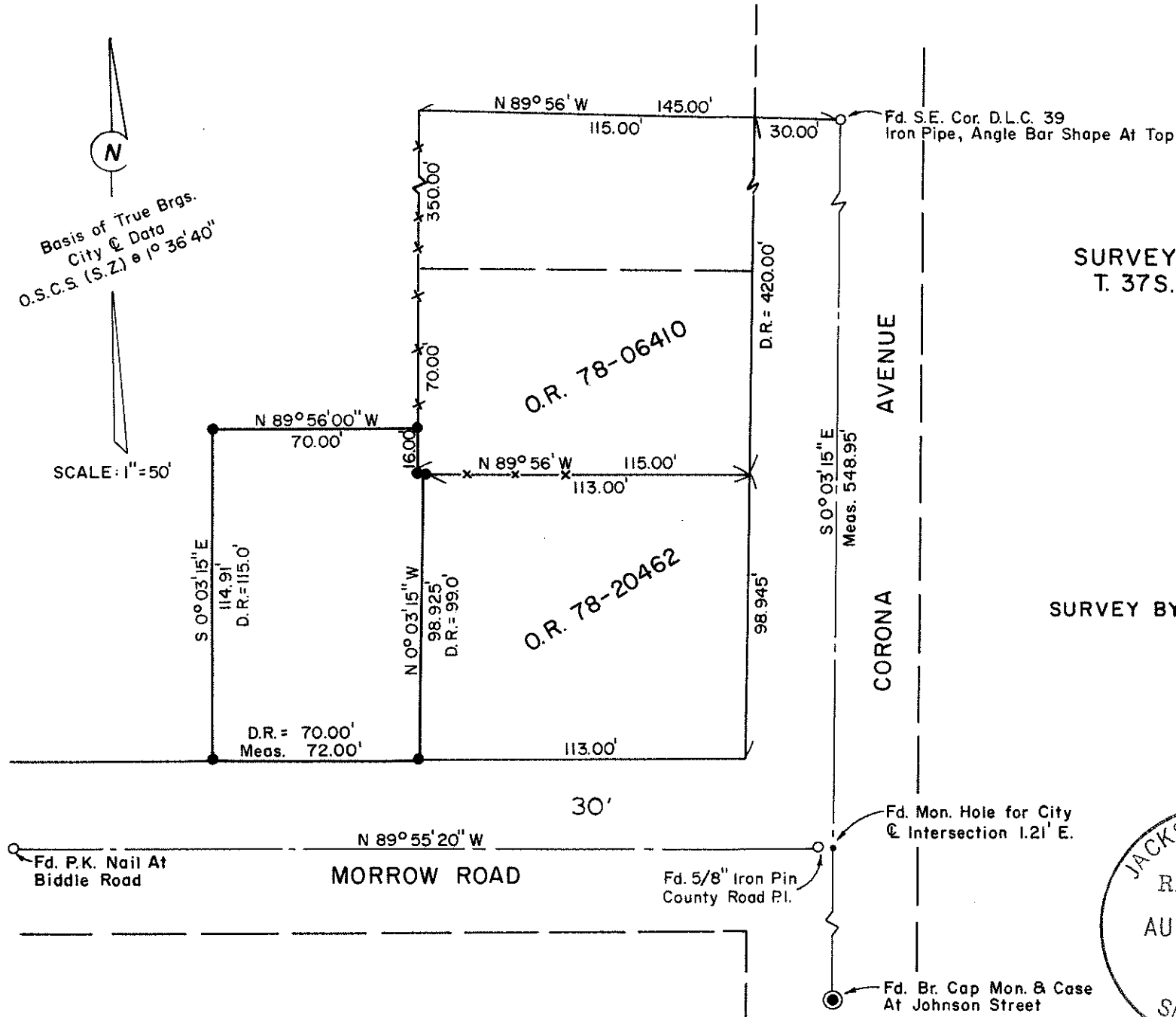

SURVEY SITUATE IN THE S.W. 1/4 SEC. 18,
T. 37S., R. 1W., W.M., CITY OF MEDFORD
JACKSON COUNTY, OREGON

FOR
LARRY C. ROBERTS

SURVEY BY: CHARLES H. HURST
MEDFORD, OREGON

LEGEND

- Set 5/8" X 24" Iron Pins
- x-x- Existing Fences

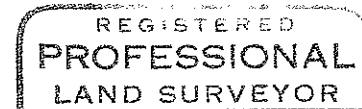
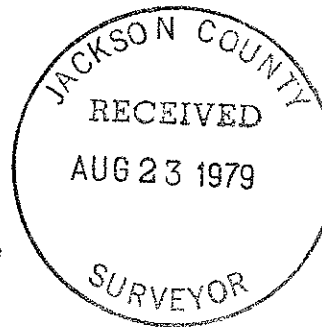

Charles H. Hurst

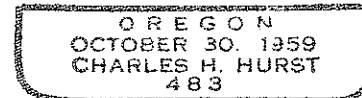

APR 24 1979

SURVEY NARRATIVE TO COMPLY WITH PARAGRAPH 209.250
OREGON REVISED STATUTES

7952

Survey for: Larry C. Roberts
1257 Gardendale
Medford, Ore. 97501

Survey by : Charles H. Hurst
304 South Holly
Medford, Ore. 97501

Purpose : To monument the corners of the tract shown on the basis
of a description furnished by the client.

Bearings : Derived from record as established by the City of Medford
for the centerline of Corona Avenue.

Procedure

The distance from the southeast corner of DLC 39 to the center of
Morrow Road was measured electronically.

The centerline of Morrow Road was held as found to exist and utilized
by Survey No. 5521.

April 24, 1979

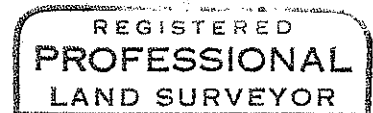
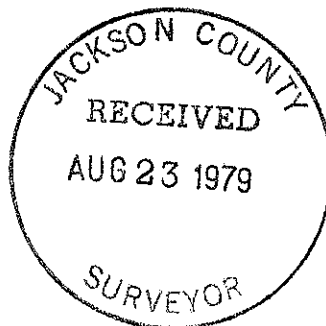

Charles H. Hurst

