

MINOR LAND PARTITION

LOCATED IN
A PORTION OF LOT 22 OF W. C. MYERS ADDITION TO ASHLAND
IN NW 1/4 OF SEC. 5, TWP. 39S., R. 1E.W.M.
JACKSON COUNTY OREGON
for

MYRA N. BENSON

P.O. BOX 775
ASHLAND, OREGON 97520

Filed for record this the 20th day of August 1979

at 2:39 o'clock P. M. and recorded in Volume 3 page 9

of "Minor Land Partitions" in Jackson County, Oregon

Valdene Terry
County Clerk

Ruby A. Poling
Deputy

APPROVAL:
Richard W. Underhill 8/17/79
Ashland Planning Commission Date
PA79-60

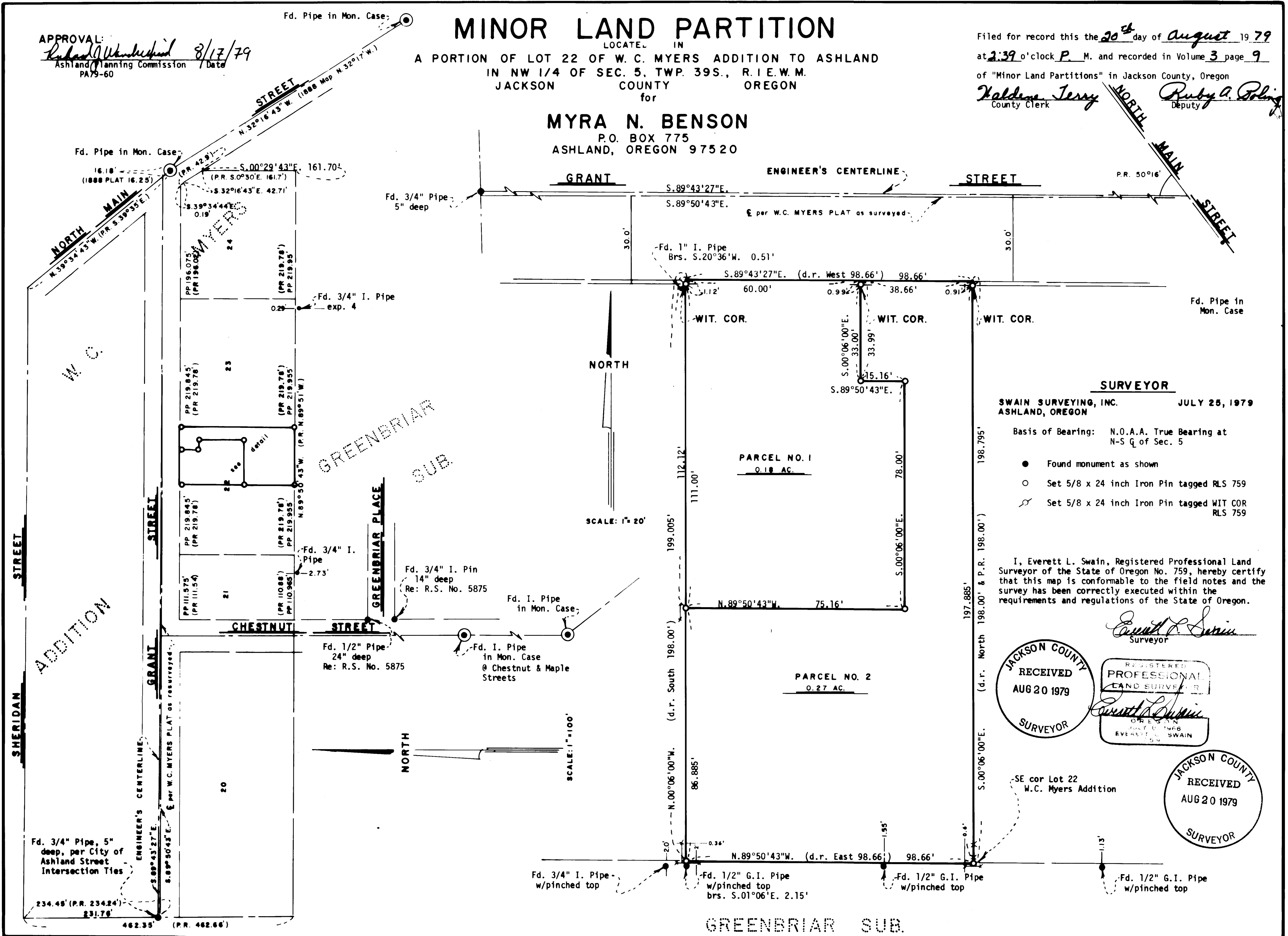

SURVEYOR

SWAIN SURVEYING, INC. JULY 25, 1979
ASHLAND, OREGON

Basis of Bearing: N.O.A.A. True Bearing at N-S Q of Sec. 5

- Found monument as shown
- Set 5/8 x 24 inch Iron Pin tagged RLS 759
- ⊗ Set 5/8 x 24 inch Iron Pin tagged WIT COR RLS 759

I, Everett L. Swain, Registered Professional Land Surveyor of the State of Oregon No. 759, hereby certify that this map is conformable to the field notes and the survey has been correctly executed within the requirements and regulations of the State of Oregon.

Everett L. Swain
Surveyor

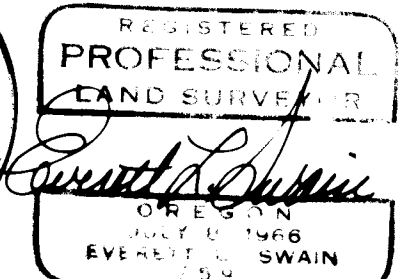
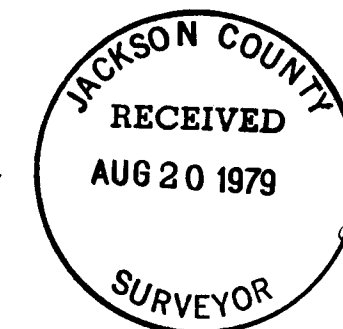

SE cor Lot 22
W.C. Myers Addition