

SURVEY FOR HARVEY R. HOLTZ

LOCATED IN D.L.C. NO. 68 and THE N.E. 1/4 OF SECTION 26, T.38S., R.1W., W.M.

BY BOYDEN SURVEYING

AUGUST 16, 1979

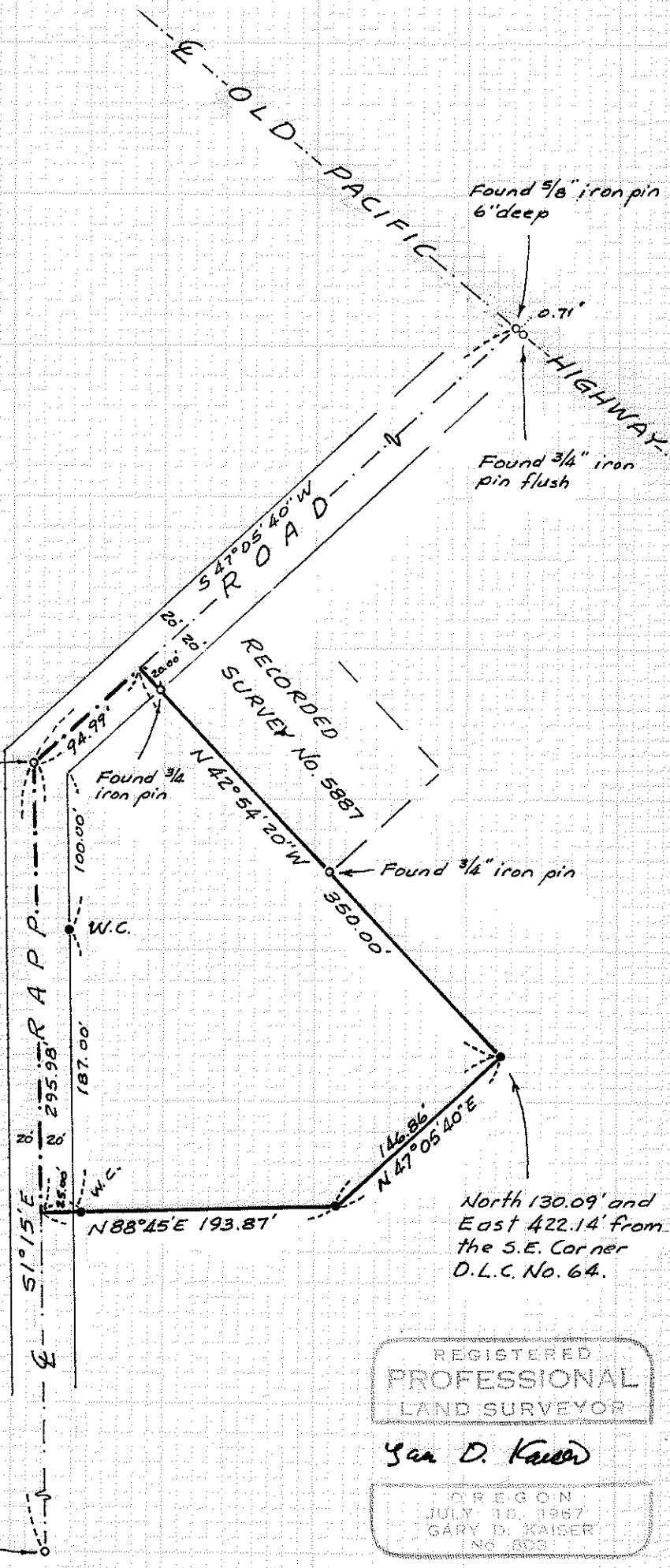
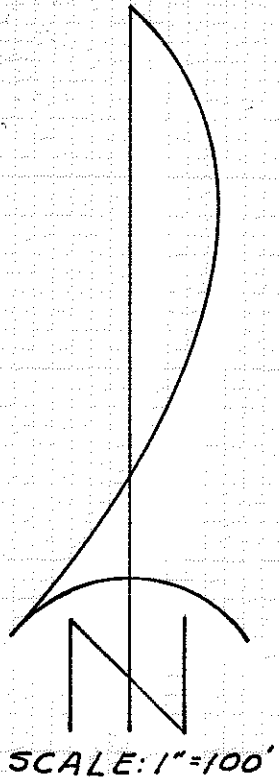

BASIS OF BEARINGS:
RECORDED SURVEY NO. 5887

- Found monument as indicated
- Set $\frac{5}{8}$ " x 24" re-bar/plastic cap marked "KAISER RLS 803."

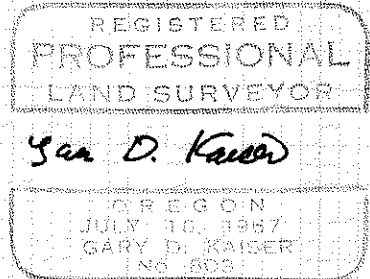
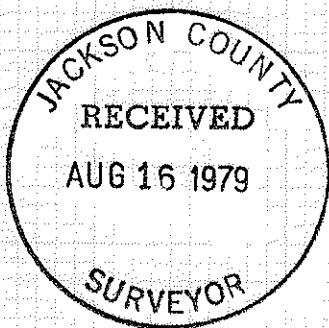

Survey No. 7944

SURVEY NARRATIVE TO COMPLY WITH O.R.S. 209.250

FOR: Harvey R. Holtz
1042 Beeson Lane
Talent, Oregon

PURPOSE: To monument and describe a portion of the City of Talent tract described in Instrument No. 76-15831 of the Official Records of Jackson County, Oregon. The parcel desired to be monumented and described lies Southwesterly from the tract described in Instrument No. 74-16284 of said Official Records and Easterly from Rapp Road, being located in Section 26, T38SR1W, W.M.

PROCEDURE: Monuments found or set on Recorded Survey No. 5887 were used to control the Northwesterly and North-easterly boundaries of the subject tract. The Westerly boundary was controlled by found 1/2" iron pipe 1910 road survey P.I. monuments located on the center line of Rapp Road. The Southerly boundary was monumented per the client's instruction.

August 16, 1979

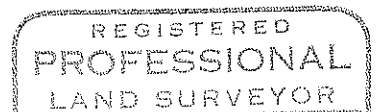
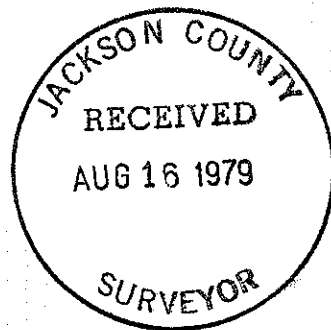

Gary D. Kaiser

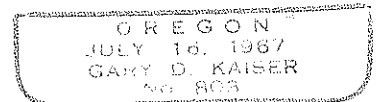

T38, R1W, Sec 26A (TL. 2200)