

7943

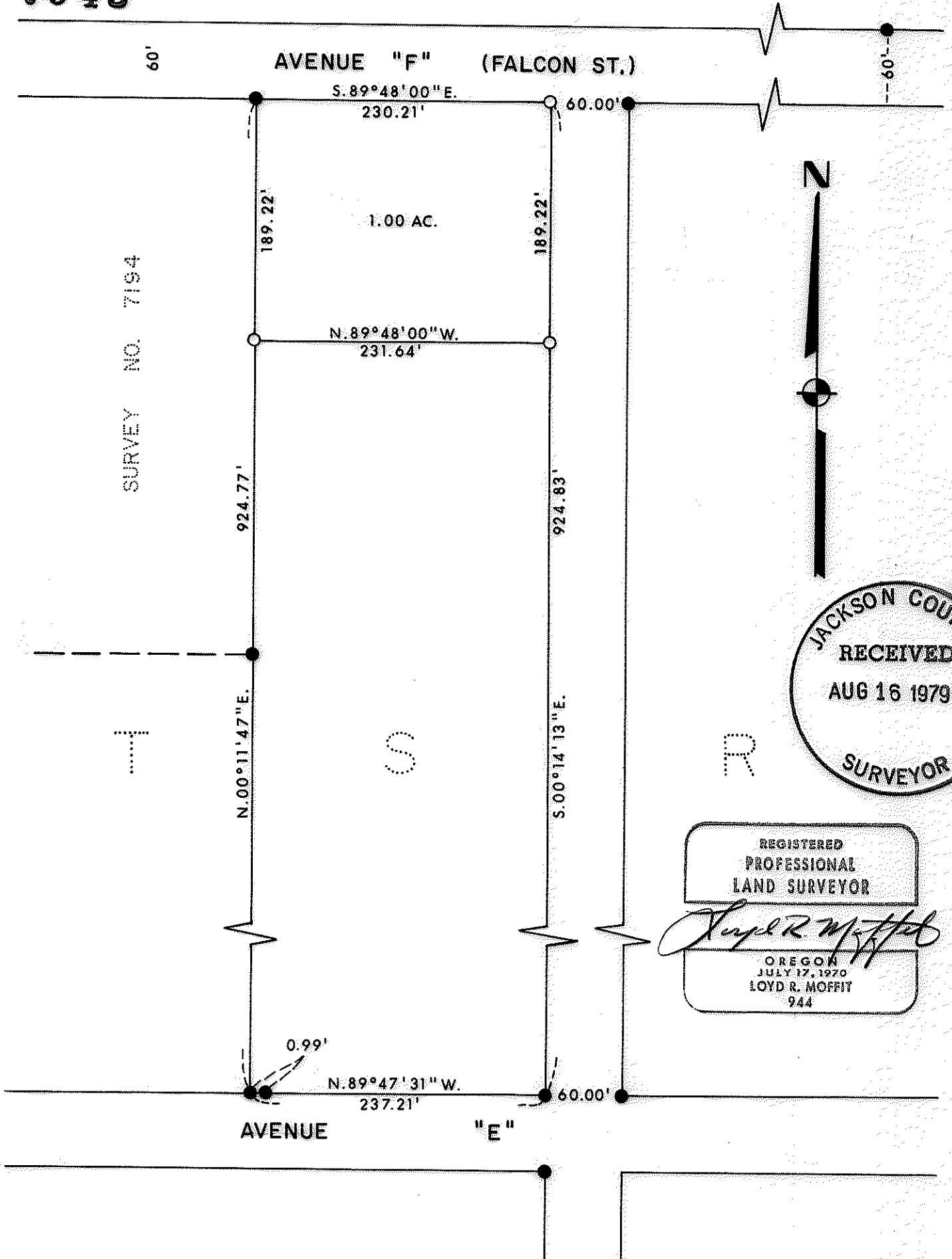

SURVEY NO. 7194

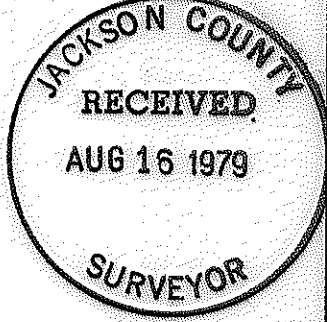

REGISTERED
PROFESSIONAL
LAND SURVEYOR

Lloyd R. Moffit

OREGON
JULY 17, 1970
LOYD R. MOFFIT
944

LEGEND:
 ● = FOUND 5/8" IRON PIN.
 ○ = SET 5/8" PIN WITH PLASTIC CAP
 STAMPED, MOFFIT PLS 944.

BASIS OF BEARINGS:
 SURVEY NO. 1964

PLAT OF SURVEY
 FOR
JAN BLAAUW
 BEING A PORTION OF THE SOUTHWEST 1/4
 OF SECTION 16, TOWNSHIP 36 S., R. 1 W., W. M.
 JACKSON CO. SCALE: 1"=100'
 OREGON DATE: MARCH, 1979
 PREPARED BY: FRIAR-MOFFIT SURVEYING CO.
 MEDFORD, OREGON

T36S, R1W, SE 16 (TL 6800)

7943

SURVEY NO. 7943

SURVEY NARRATIVE TO COMPLY WITH O.R.S. 209.250

SURVEY FOR: JAN BLAAUW
RT. 2, BOX 79-A
DAYS CREEK, OREGON 97429

LOCATION: A PORTION OF THE SOUTHWEST ONE-QUARTER
OF SECTION 16, TOWNSHIP 36 SOUTH,
RANGE 1 WEST, WILLAMETTE MERIDIAN,
JACKSON COUNTY, OREGON.

PURPOSE: TO CREATE AND MONUMENT A NEW ONE
ACRE PARCEL AT THE NORTHERLY END OF
THE CLIENT'S PROPERTY.

PROCEDURE: FOUND VARIOUS MONUMENTS AS SHOWN ON
THE ATTACHED MAP THAT WERE SET DURING
SURVEY NUMBERS 1964 AND 7194. SET
PINS AS SHOWN ON THE ATTACHED MAP.

DATE: MARCH, 1979

FRIAR-MOFFIT SURVEYING CO.

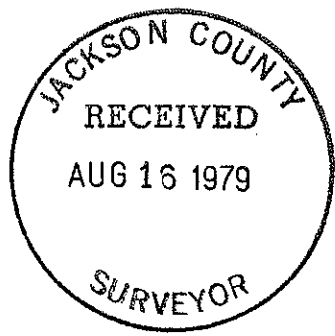
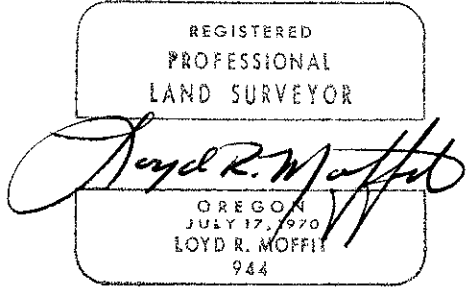

Treas. End. Sec. 16 (TL6900)