

SURVEY
IN:
 the NW 1/4 of the NW 1/4 of Section 15,
 T. 36 S., R. 4 W., W. M., Jackson Co.,
 Oregon
 August 2, 1979

FOR: OLIVER BRADLEY BY: ROBERT MASON
 1095 EAST EVANS GRK. RD. 415 SURREY DR.
 ROGUE RIVER, ORE. GRANTS PASS, ORE.

SCALE: 1" = 60'
 BEARINGS BASED ON C. S. 5583
 ○ 5/8" Iron Rod Found
 ● 5/8" x 30" Iron Rod Set

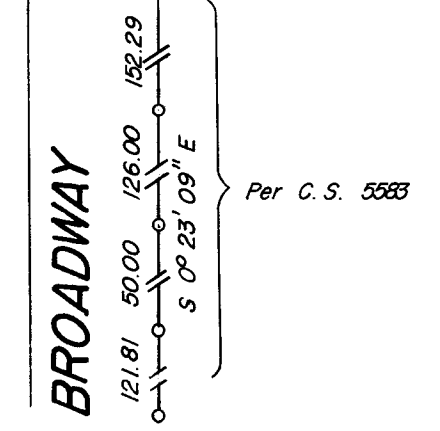
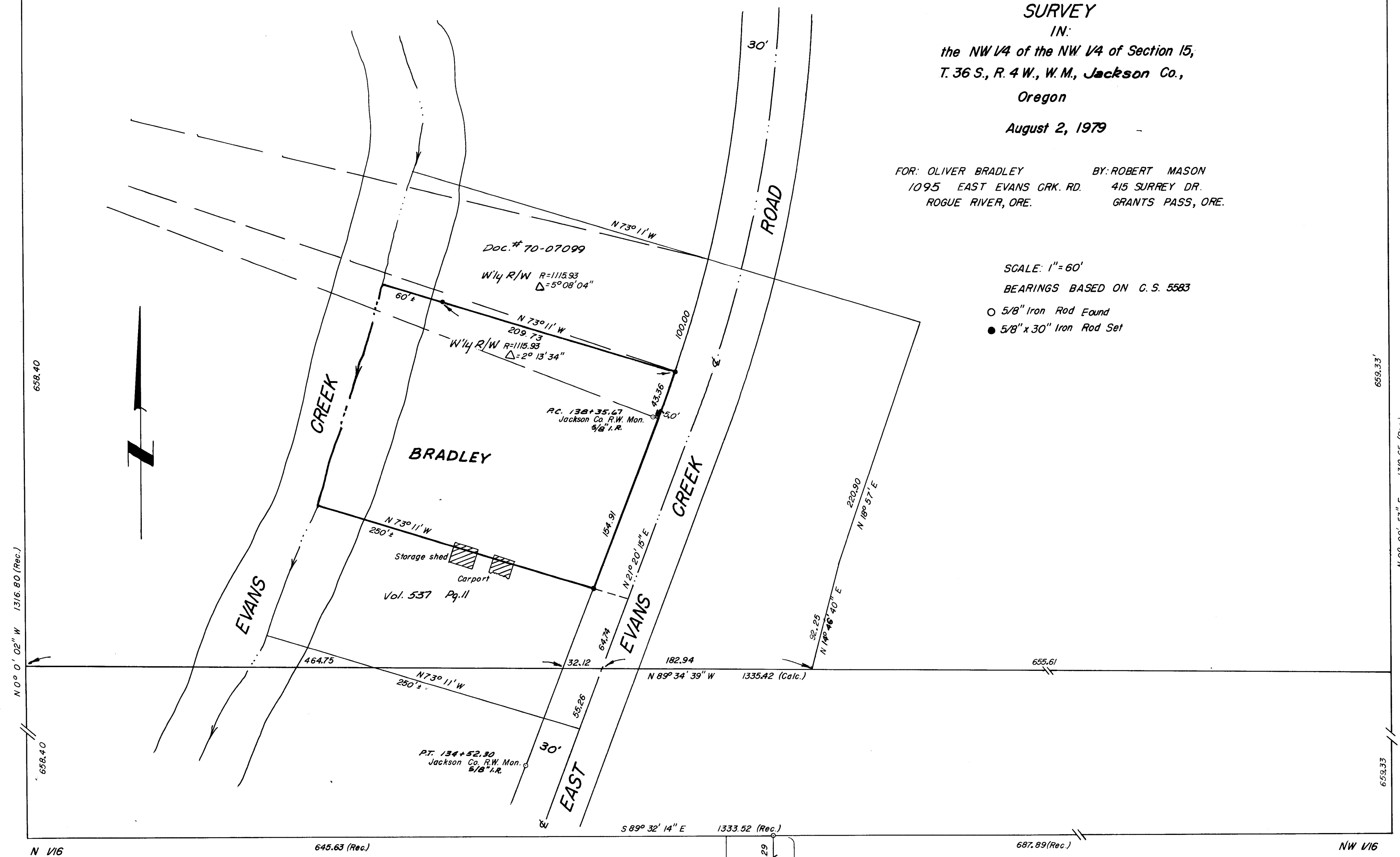

JACKSON COUNTY
 RECEIVED
 AUG 13 1979
 SURVEYOR

REGISTERED
 PROFESSIONAL
 LAND SURVEYOR
 Robert Mason
 OREGON
 JULY 22, 1974
 ROBERT MASON
 1011

7941-A

AMMENDED SURVEY NARRATIVE

SURVEY NO. 7941

Survey in the Northwest Quarter of the Northwest Quarter of Section 15, Township 36 South, Range 4 West of the Willamette Meridian, Jackson County, Oregon.

Survey for: Oliver Bradley
1095 East Evans Creek Rd.
Rogue River, Ore.

Survey by: Robert Mason
415 Surrey Dr.
Grants Pass, Ore.

Purpose of ammendment: To place witness corner on the south line of the Bradley property, near the high bank of Evans Creek.

Procedure: I set a 5/8" iron rod, N 73° 11' W, 188.32 feet distant from the southeast corner of the Bradley parcel.

Completed August 28, 1979.

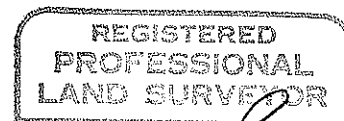
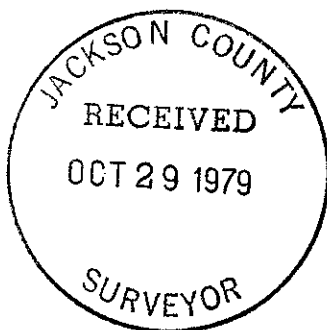

Robert Mason

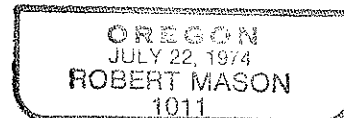

7941

SURVEY NARRATIVE

Survey in the Northwest Quarter of the Northwest Quarter of Section 15, Township 36 South, Range 4 West, Willamette Meridian, Jackson County, Oregon.

Survey for: Oliver Bradley
1095 East Evans Cr. Rd.
Rogue River, Ore.

Survey by: Robert Mason
415 Surrey Dr.
Grants Pass, Ore.

Purpose of Survey: To locate and monument the corners of the Bradley parcel.

Procedure: Bearings are referenced to Survey No. 5583.

I first traverse from a 5/8" diameter iron rod on the South line of the NW $\frac{1}{4}$ of the NW $\frac{1}{4}$ of Sec. 15, to the NW corner of Sec. 15. I locate right of way monuments along the westerly line of East Evans Creek Rd. and tie to the traverse.

I then calculate the point of intersection of the centerline of East Evans Creek Rd. with the East-West centerline of the NW $\frac{1}{4}$ of the NW $\frac{1}{4}$ Sec. 15, which is the point of beginning for the legal description of subject parcel. I then monument the parcel in accordance with the description. I did not set a monument along the south line, near Evans Creek, because of the encroachment by the neighbor to the South. The encroachment is shown on the plat.

Survey completed August 2, 1979.

