

7935

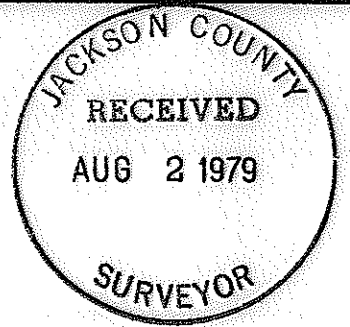

MAP OF SURVEY
 LOCATED IN
 GOVT LOT 3, SEC 32, T35S, R1W. W.M.
 JACKSON COUNTY, OREGON
 FOR
RALPH STEAN

HOFFBUHR SURVEYING, INC. MEDFORD, OREGON
 SCALE: 1"=100' JULY 20, 1979

BASIS OF BEARING R/S NO 6283

- = SET 5/8" x 24" IRON PIN
- = FD 5/8" IRON PIN

(RE: 72-117)

REGISTERED
PROFESSIONAL
 LAND SURVEYOR

Richard L. Bath

OREGON
 JULY 30, 1976
 RICHARD L. BATH
 No. 1069

R/S NO. 6283

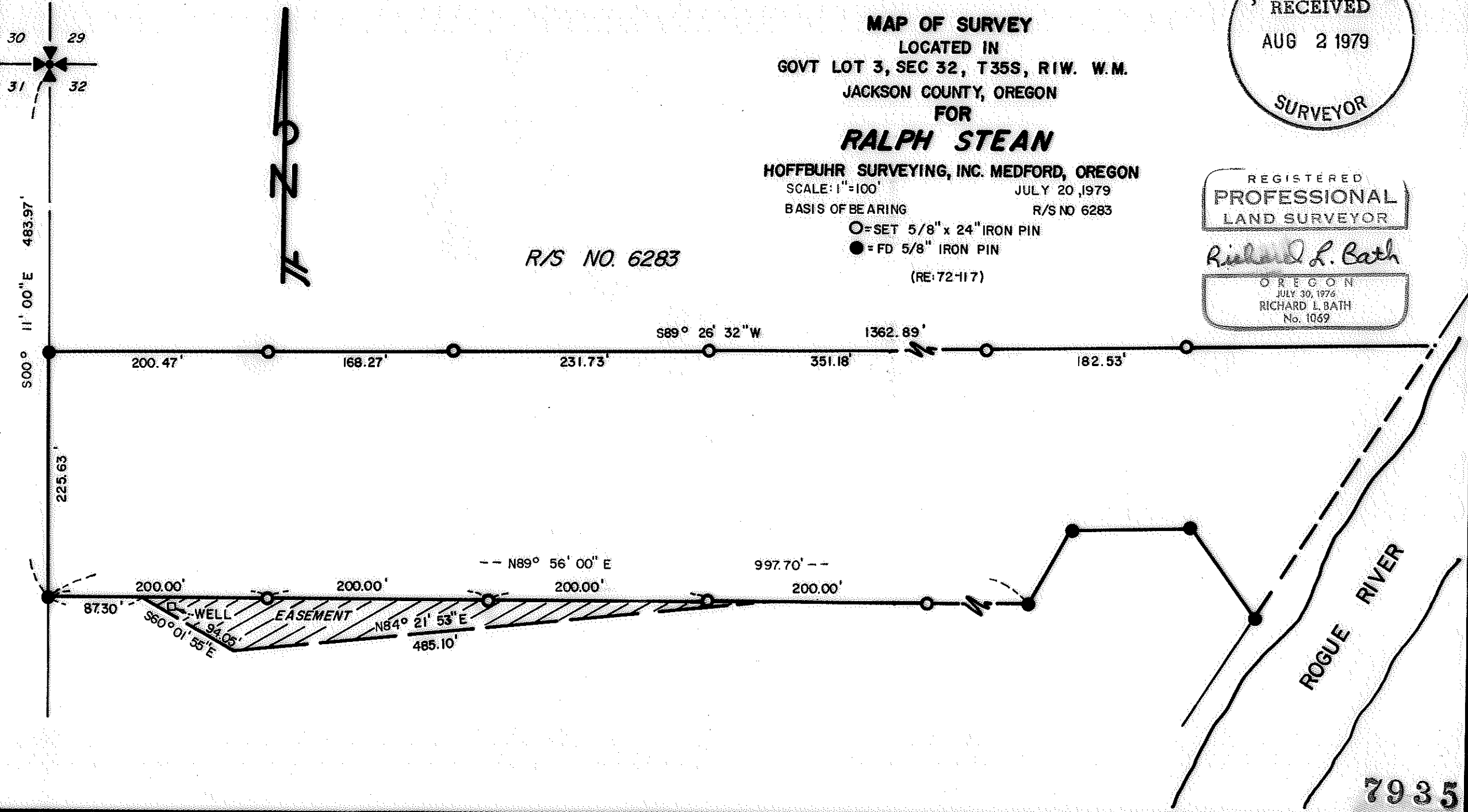

7935

SURVEY NO. 7935

SURVEY NARRATIVE TO COMPLY WITH PARAGRAPH 209.250
OREGON REVISED STATUTES

SURVEY FOR: Ralph Stean
1660 Pinegate Way
Central Point, Oregon 97502

LOCATION: Government Lot 3, Section 32, Township 35 South,
Range 1 West, Willamette Meridian, Jackson County,
Oregon

PURPOSE: Establish monuments along the North and South and
establish an easement as per client's request and
as shown on the attached map

PROCEDURE: Located monuments per Recorded Survey No. 6283
and established monuments along the property lines per client's
instructions, as shown on attached map.

Basis of bearing--Recorded Survey No. 6283

July 31, 1979

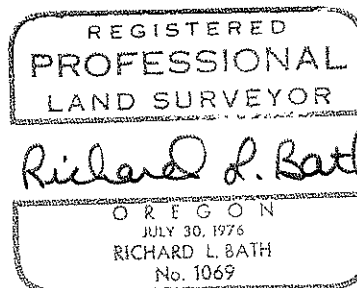

Richard L. Bath
Hoffbuhr Surveying, Inc.