

MINOR LAND PARTITION

LOCATED IN

D.L.C. NO. 40, SEC. 4 & 5, TWP. 39 S., R. 1 E.W.M.
JACKSON COUNTY OREGON
for

ROBERT W. STEPHENS
766 SYLVIA STREET
ASHLAND, OREGON 97520

Filed for record this the 2nd day of August 1979
at 11:28 o'clock A M. and recorded in Volume 3 page 8
of "Minor Land Partitions" in Jackson County, Oregon
Walden Jerry County Clerk Martha Baker Deputy

APPROVAL:
Richard J. Wambush 7/16/79
Ashland Planning Commission Date
PA79-59

SURVEYOR

SWAIN SURVEYING, INC.
ASHLAND, OREGON

JULY 2, 1979

Scale: 1"=40'
Basis of Bearing: N.O.A.A. True Bearing at approximate West boundary of Sec. 4

- Found 5/8 inch Iron Pin tagged RLS 759 unless otherwise shown
- Set 5/8 x 24 inch Iron Pin tagged RLS 759

SURVEYOR'S CERTIFICATE

I, Everett L. Swain, Registered Professional Land Surveyor of the State of Oregon No. 759, hereby certify that this plat is conformable to the field notes and the survey has been correctly executed within the requirements and regulations of the State of Oregon.

Everett L. Swain
Surveyor

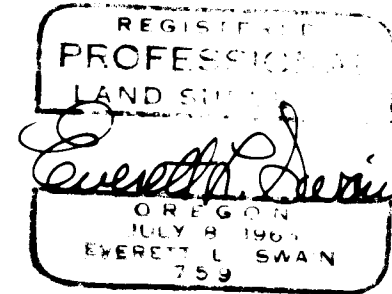

NW cor D.L.C. No. 42
Fd. 6"x6" Sandstone
with punch mark
Re: R.S. No. 4708

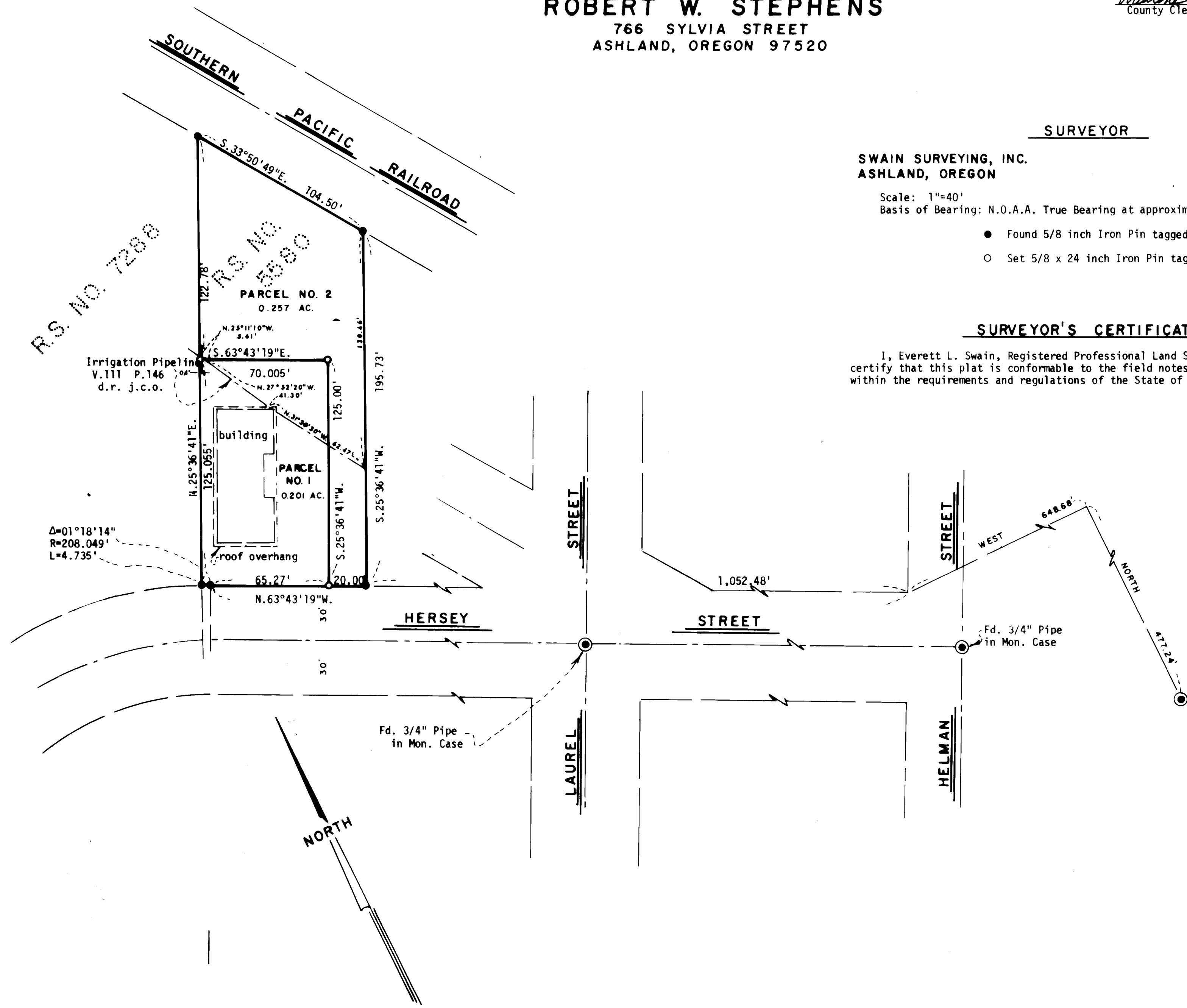
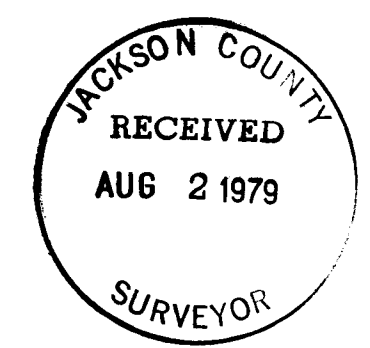

R.S. NO. 7288

R.S. NO. 5880