

Pt. to Pt.	Bearing/Delta	Arc Distance	Radius	Radial Bearing "in & out"
1	2	N.14°46'14"W.	55.51'	
2	3	N.14°46'14"W.	2.00'	
3	4	12°11'22"	85.10'	400.00'
4	5	S.87°25'08"W.	29.155'	N.75°13'46"E. & S.87°25'08"W.
5	6	20°00'00"	90.755'	260.00'
6	7	N.72°34'52"W.	275.29'	N.02°34'52"W. & S.17°25'08"W.
7	8	38°00'00"	132.645'	200.00'
8	9	S.69°25'08"W.	148.76'	S.17°25'08"W. & N.20°34'52"W.
9	10	09°07'36"	41.415'	260.00'
10	11	S.78°32'44"W.	345.17'	N.20°34'52"W. & S.11°27'16"E.
11	12	S.78°32'44"W.	36.23' mo1	
12	13	04°46'29"	15.00'	180.00'
13	14	S.02°49'51"E.	1.97'	S.88°03'22"E. & S.87°10'09"W.
14	15	19°09'25"	35.105'	105.00'
15	16	S.16°19'34"W.	64.59'	S.87°10'09"W. & S.73°40'26"E.
16	17	48°59'24"	42.75'	50.00'
17	18	S.32°39'50"E.	172.19'	S.73°40'26"E. & S.57°20'10"W.
18	19	10°15'23"	26.85'	150.00'
19	20	S.22°24'27"E.	53.79'	S.57°20'10"W. & N.67°35'33"E.
20	21	09°32'45"	24.99'	150.00'
21	22	S.31°57'12"E.	58.32'	N.67°35'33"E. & S.58°02'48"W.
22	23	28°36'00"	37.435'	75.00'
23	24	S.03°21'12"E.	65.28'	S.58°02'48"W. & N.86°38'48"E.
24	25	17°44'54"	6.195'	20.00'
25	26	N.63°25'10"E.	54.245' mo1	N.86°38'48"E. & S.68°53'54"W.
26	1	N.63°25'10"E.	978.415'	

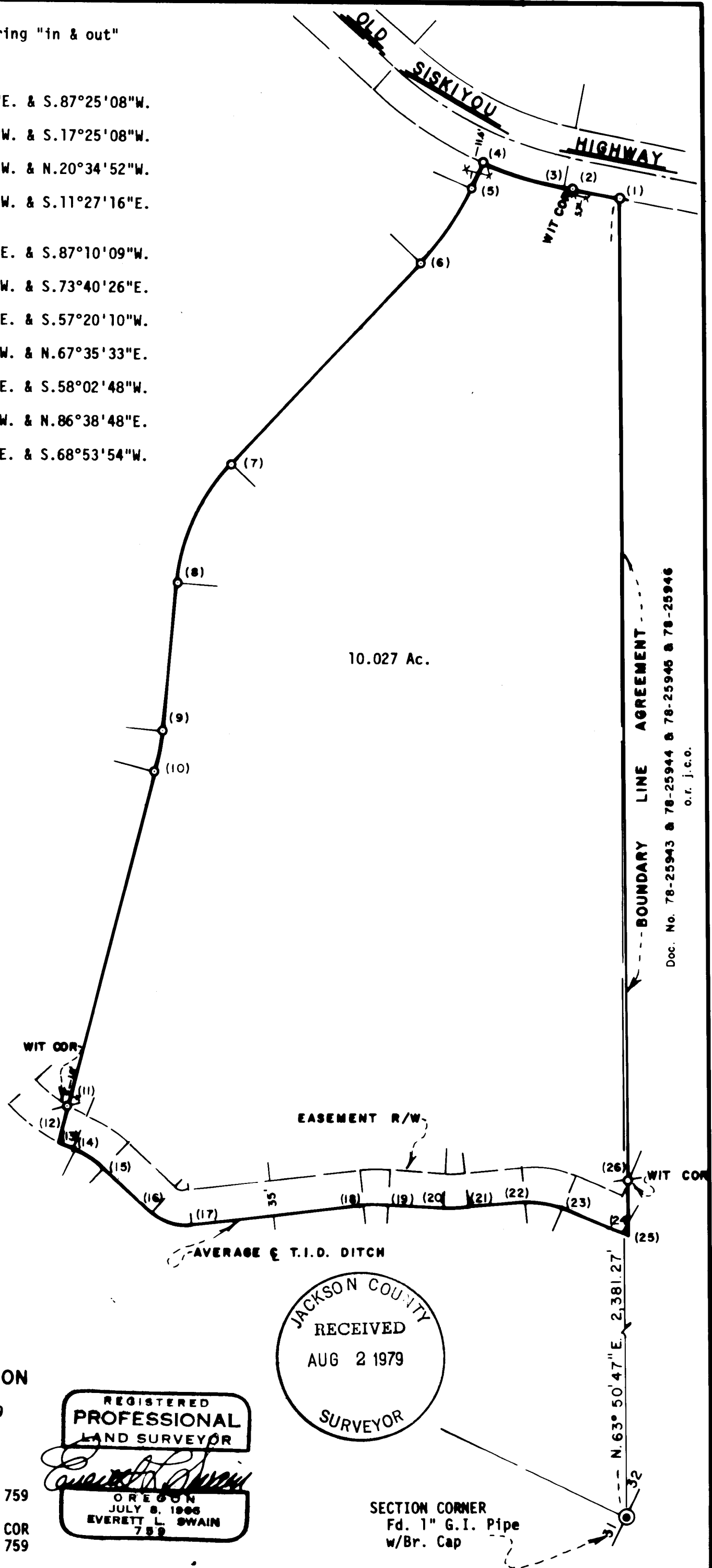

MAP OF SURVEY
located in
SW 1/4 of Sec. 32, Twp. 39S., R. 2 E.W.M.
Jackson County Oregon
for

JOSEPH G. DAUENHAUER

SWAIN SURVEYING, INC.

ASHLAND, OREGON

Scale: 1"=100'
Basis of Bearing:

May 29, 1979

N.O.A.A. True Bearing @ N-S C Sec. 32

- Found monument as shown
- Set 5/8 x 24 inch Iron Pin tagged RLS 759
- ⊙ Set 5/8 x 24 inch Iron Pin tagged WIT COR RLS 759

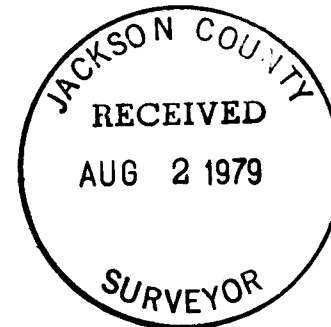
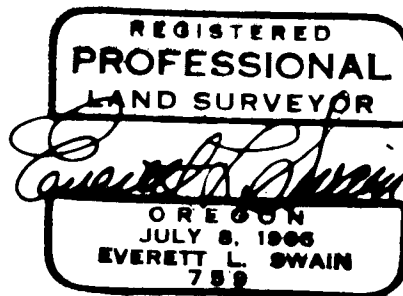

SECTION CORNER
Fd. 1" G.I. Pipe
w/Br. Cap

SURVEY NARRATIVE TO COMPLY WITH PARAGRAPH 209.250
OREGON REVISED STATUTES

SURVEY FOR: Joseph G. Dauenhauer
1685 Old Highway 99S
Ashland, Oregon 97520

LOCATION: Situated in the Southwest quarter of Section 32, Township 39 South,
Range 2 East of the Willamette Base and Meridian, Jackson County,
Oregon.

PURPOSE: To survey, monument and prepare a legal description for the parcel
of land as shown on the accompanying map.

PROCEDURE: The Southeasterly boundary of the subject tract was cleared by
boundary line agreement due to the questionable status of the
quarter corner common to Sections 32 and 33, said Township and
Range. The remainder of the tract was situated according to the
clients wishes.

May 29, 1979

Swain Surveying, Inc.
Ashland, Oregon

