

7927

**SURVEY FOR: HAROLD R. WILSON and HOWARD WILSON**  
**LOCATED IN THE WEST 1/2 OF SECTION 6, T.37S., R.2W., W.M.**

**BY: MARK E. BOYDEN**  
 SURVEY COMMENCED APRIL 1977  
 SURVEY COMPLETED JULY 11, 1979

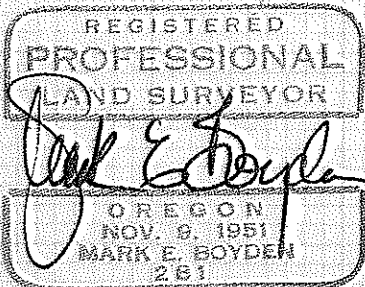
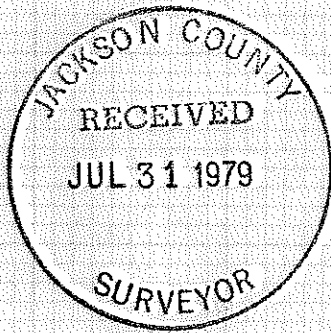
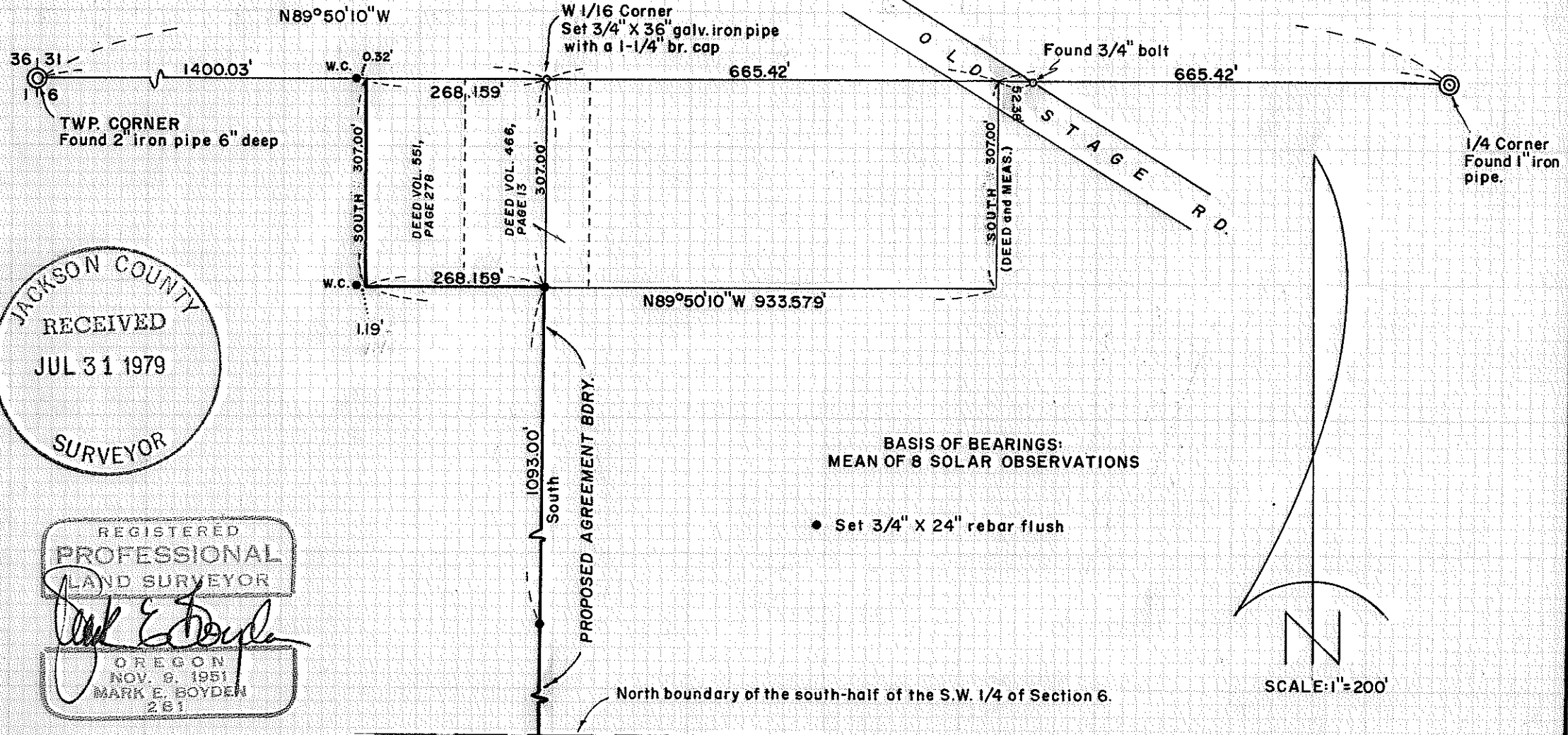

(TL 400 & 500) 372W 6 7927

Survey No. 7927

SURVEY NARRATIVE TO COMPLY WITH O.R.S. 209.250

FOR: Harold R. Wilson and Howard S. Wilson  
c/o Harold R. Wilson  
5395 Old Stage Road  
Central Point, Oregon

- PURPOSE:
1. To monument and describe a boundary to be established by a proposed boundary line agreement.
  2. To monument the Westerly boundary of the tract described in Deed Volume 551, Page 278, by witness corners shown.
  3. To monument the West one-sixteenth corner to Section 31, T36SR2W, W.M. and Section 6, T37SR2W, W.M.

PROCEDURE: Utilizing EDM equipment, a traverse was run between the Northwest corner and the North Quarter corner to Section 6. From said sectional control, the desired boundaries were monumented as shown on the annexed map.

At the West one-sixteenth corner to Section 31, T36SR2W, W.M. and Section 6, T37SR2W, W.M., set a 3/4" x 36" galvanized iron pipe 34" in the ground with a 1-1/4" bronze cap stamped:

RS 281  
W 1/16  $\frac{31}{6}$   
1977

from which:

Scribed a 10" White Oak "W 1/16 S 31-BT" which bears N 88° W, 62.8 feet.

Scribed the southerly branch of a twin 9" White Oak "W 1/16 S 31-BT" which bears N 16 3/4° W, 34.7 feet.

NOTE: Bearings and distances were taken to the face of the lower blaze.

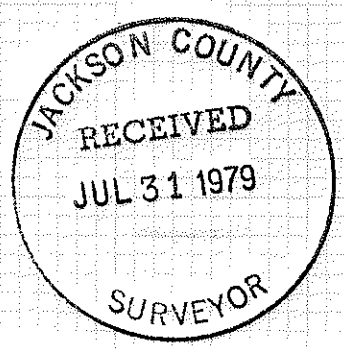

July 10, 1979

