

MAJOR LAND PARTITION

SITUATE IN THE
N. 1/2 S. W. 1/4 SEC. 14, T. 39 S., R. 1 E., W.M.
CITY OF ASHLAND
JACKSON COUNTY, OREGON

FOR
CYNTHIA V. DION

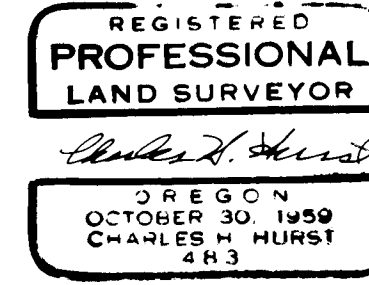
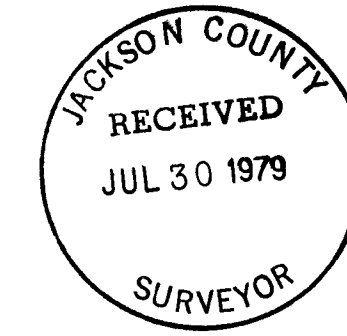

MAR 16 1979

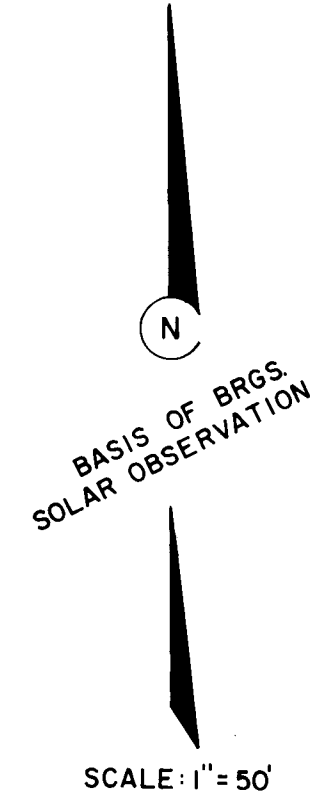

Bearings derived from Survey No. 2032 (N. Line N.E. 1/4 Sec. 14) and produced southerly by Surveys No. 3840 & 4772.

SURVEYOR'S CERTIFICATE

I, Charles H. Hurst, Registered Professional Land Surveyor of the State of Oregon, hereby certify that this plat conforms to the ordinances of the City of Ashland and the Statutes of the State of Oregon.

Charles H. Hurst
Surveyor, Oregon No. 483

DEDICATION

KNOW ALL MEN BY THESE PRESENTS, that I, Cynthia V. Dion, am the owner in fee simple of the lands as shown hereon and designated as parcels 1, 2 and 3, and that I have caused the partitioning as shown hereon. I do hereby dedicate and convey to the public for street purposes that portion of the N.E. 1/4 of the S.W. 1/4 of Section 14, T. 39 S., R. 1 E., W.M. lying westerly of said Parcels 1, 2 and 3.

Cynthia V. Dion
Cynthia V. Dion

STATE OF OREGON)
County of Oregon) SS

April 17, A.D., 1979.

Personally appeared the above named Cynthia V. Dion and acknowledged the foregoing instrument to be her voluntary act and deed.

Before me: *Mary M. Pascoe*
Notary Public for Oregon

My Commission expires: 3-29-81

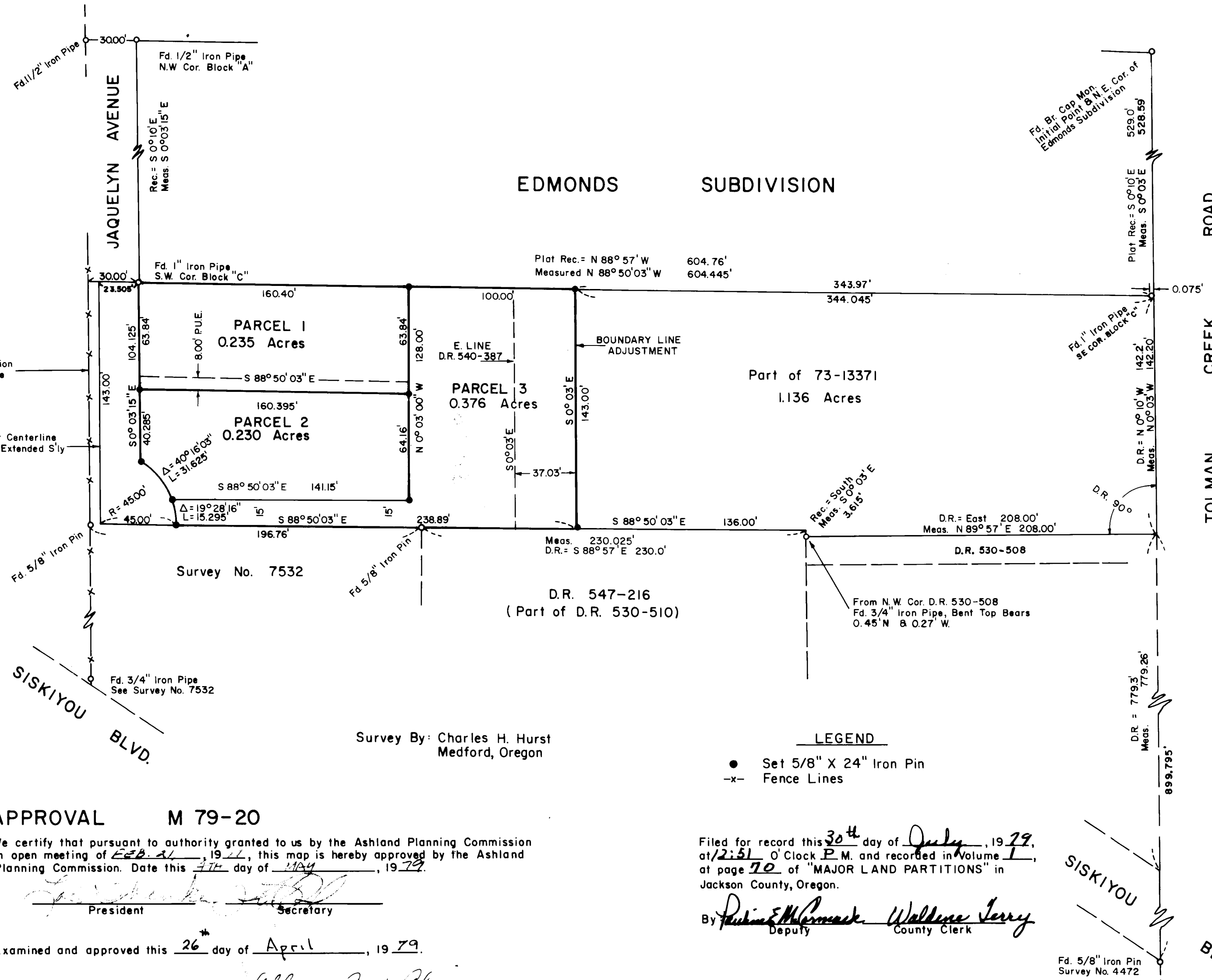

Survey By: Charles H. Hurst
Medford, Oregon

LEGEND

- Set 5/8" X 24" Iron Pin
- x- Fence Lines

Filed for record this 30th day of July, 1979, at 12:51 O'Clock P.M. and recorded in Volume 1, at page 70 of "MAJOR LAND PARTITIONS" in Jackson County, Oregon.

By *Pauline E. McCormack* Deputy County Clerk and *Waldene Terry* County Clerk

APPROVAL M 79-20

We certify that pursuant to authority granted to us by the Ashland Planning Commission in open meeting of FEB 21, 1979, this map is hereby approved by the Ashland Planning Commission. Date this 17th day of MAY, 1979.

[Signature] President and *[Signature]* Secretary

Examined and approved this 26th day of April, 1979.

[Signature]
City Engineer