

MINOR LAND PARTITION

SITUATE IN THE
NE.1/4 S.W. 1/4 SEC. 14, T. 39 S., R. 1E., W.M.
CITY OF ASHLAND
JACKSON COUNTY, OREGON

FOR
JOHN F. d'ENTREMONT EDMONDS SUBDIVISION

SURVEYOR'S CERTIFICATE

I, Charles H. Hurst, Registered Professional Land Surveyor of the State of Oregon, hereby certify that this plat conforms to Ordinances of the City of Ashland and the Statutes of the State of Oregon.

REGISTERED
PROFESSIONAL
LAND SURVEYOR

Charles H. Hurst
Surveyor, Oregon No. 483

Charles H. Hurst
OCTOBER 30 1954
CHARLES H. HURST
483

APR 23 1979

DEDICATION

KNOW ALL MEN BY THESE PRESENTS That we, John F. d'Entremont and Irene A. d'Entremont, husband and wife, are the owners in fee simple of the lands as shown hereon and designated Parcels 1 & 2, and that we have caused the partitioning as shown hereon. We hereby designate the easements shown hereon for the purposes indicated.

John F. d'Entremont

Irene A. d'Entremont

STATE OF OREGON
County of Jackson SS

Personally appeared the above named John F. d'Entremont and Irene A. d'Entremont and acknowledged the foregoing instrument to be their free and voluntary act and deed.

Before me: _____
Notary Public for Oregon

My Commission expires: _____

APPROVAL M 79-51

We certify that pursuant to authority granted to us by the Ashland Planning Commission in open meeting of April 13, 1979, this map is hereby approved by the Ashland Planning Commission. Dated this 18th day of July, 1979.

EXAMINED AND APPROVED THIS 29 DAY OF June, 1979. *Allen A. Alving*
Secretary
CITY ENGINEER

Filed for record this 30th day of July, 1979, at 12:51 O'Clock P. M. in Volume 3 at page 6 of "MINOR LAND PARTITIONS" in Jackson County, Oregon.

By: *Pauline M. Ormack*
Deputy

Walden Jerry
County Clerk

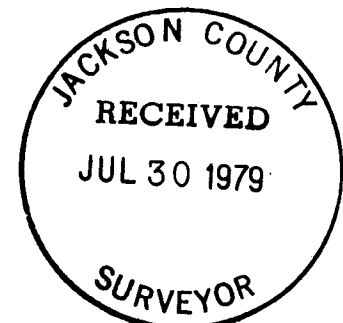

LEGEND
• Set 5/8" X 24" Iron Pin

Survey by: Charles H. Hurst
Medford, Oregon

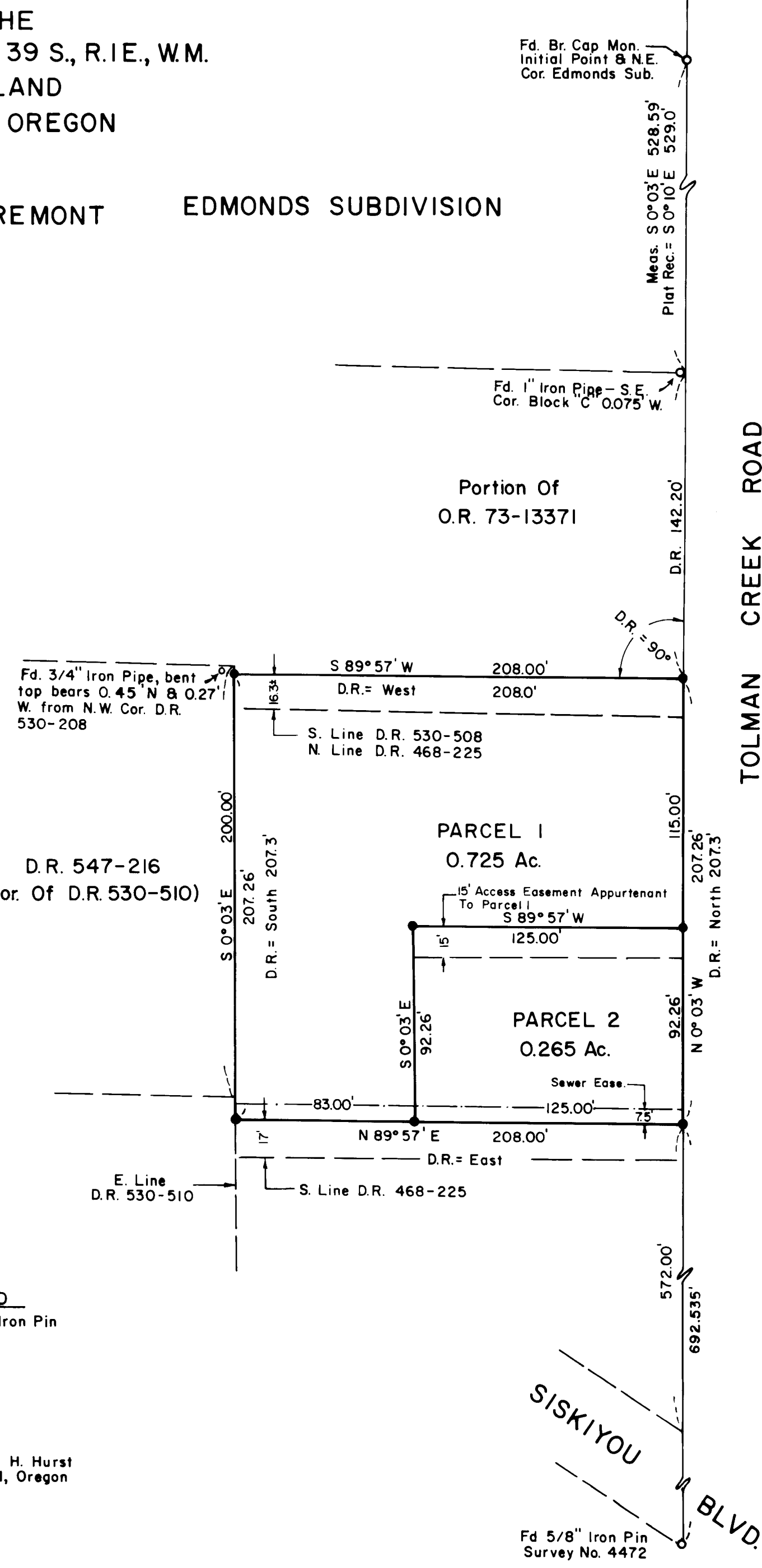

TOLMAN CREEK ROAD

SISKIYOU BLVD.

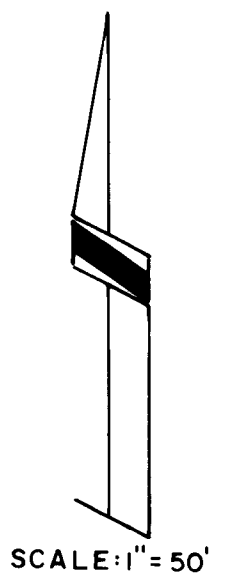

SCALE: 1" = 50'
BASIS OF BEARINGS:
SOLAR OBSERVATION

Bearings derived from Survey No. 2032 (N. Line N.E. 1/4 Sec. 14) and produced southerly by Surveys No. 3840 & 4772.