

MINOR LAND PARTITION

SITUATE IN THE
N. 1/2 S. W. 1/4 SEC. 14, T. 39 S., R. 1E., W. M.
CITY OF ASHLAND
JACKSON COUNTY, OREGON

FOR
LAWRENCE JACOBS & CHARLES F. BOUNDS

Fd. Br. Cap Mon.
Initial Point & N.E. O
Cor. EDMONDS Sub.

SURVEYOR'S CERTIFICATE

I, Charles H. Hurst, Registered Professional Land Surveyor of the State of Oregon, hereby certify that this plat conforms to the Ordinances of the City of Ashland and the Statutes of the State of Oregon.

Charles H. Hurst
Surveyor, Oregon No. 483

REGISTERED
PROFESSIONAL
LAND SURVEYOR

Charles H. Hurst

O.P.E.G.
NUMBER 30 1954
CHARLES H. HURST
483

MAY 24 1979

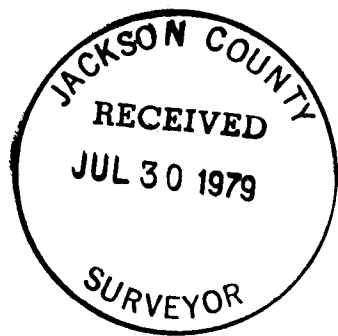

APPROVAL M 78-362

We certify that pursuant to authority granted to us by the Ashland Planning Commission in open meeting of April 1, 1978, this map is hereby approved by the Ashland Planning Commission. Dated this 11th day of July, 1979.

Luann Shenker
President

[Signature]
Secretary

Filed for record this 30th day of July, 1979, at 12:51 O'Clock P. M. in Volume 3 at page 5 of "MINOR LAND PARTITIONS" in Jackson County, Oregon.

By *Pauline M. Carmack*
Deputy

Waldemar Jerry
County Clerk

LEGEND
● Set 5/8" X 24" Iron Pin
— Existing Fences

Survey: Charles H. Hurst
Medford, Oregon

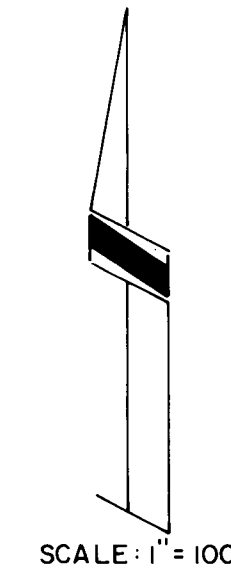
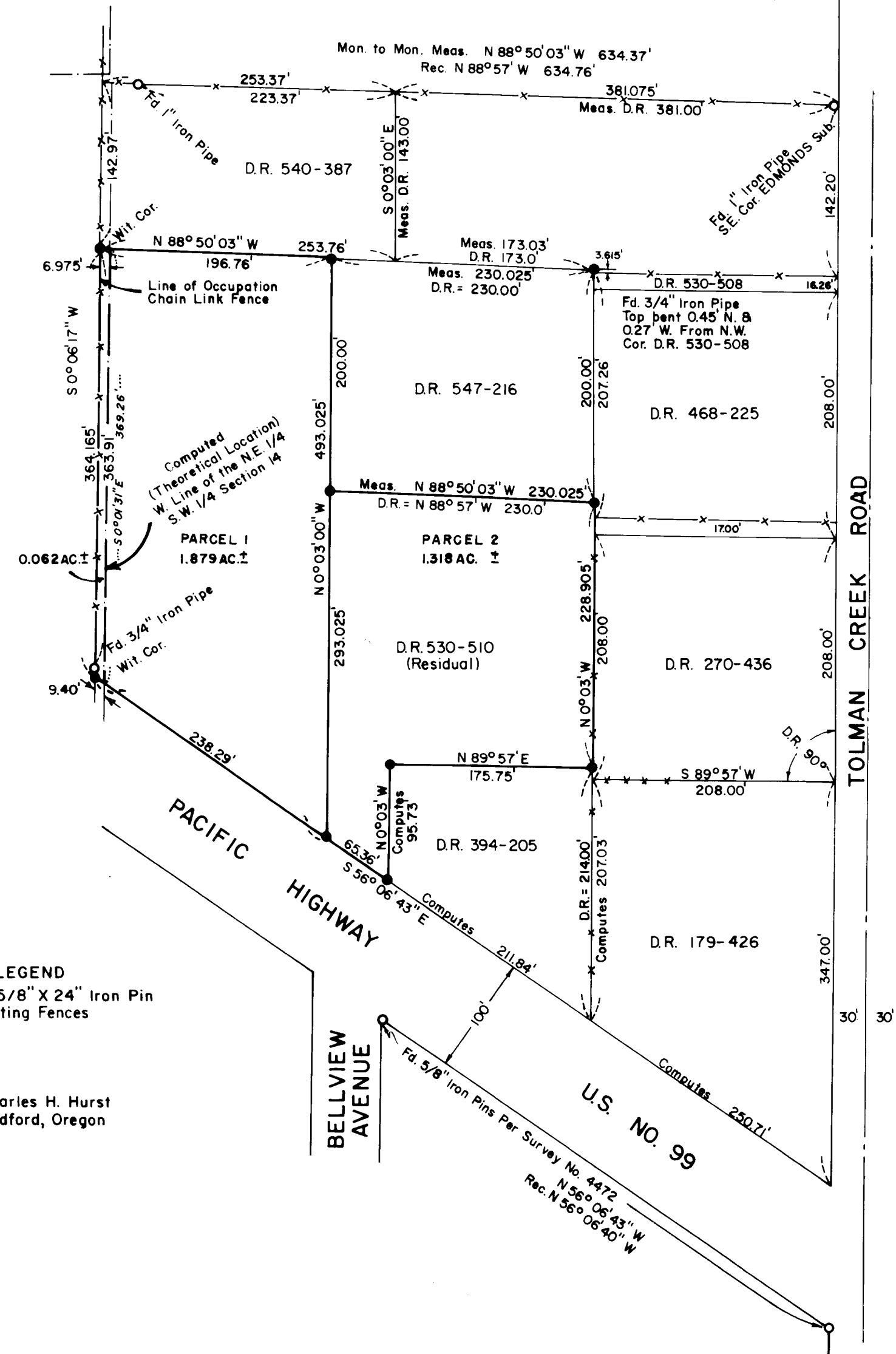

SCALE: 1" = 100'

Basis of Bearings: Solar Observation
Bearings derived from Survey No. 2032
(N. Line N.E. 1/4 Sec. 14) and produced
southerly by Surveys No. 3840 & 4772