

7920

SURVEY FOR: COMMONWEALTH, INC.
LOCATED IN THE N.E. 1/4 OF SECTION 24, T.36S., R.2W., W.M.
BY: BOYDEN SURVEYING
JULY 27, 1979

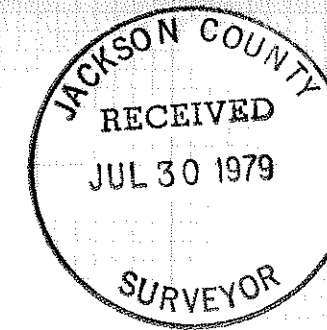

REGISTERED
PROFESSIONAL
LAND SURVEYOR

Gary D. Kaiser

OREGON
JULY 16, 1967
GARY D. KAISER
No. 803

North 1026.58' and
West 368.60' from
the East 1/4 corner
to section 24.

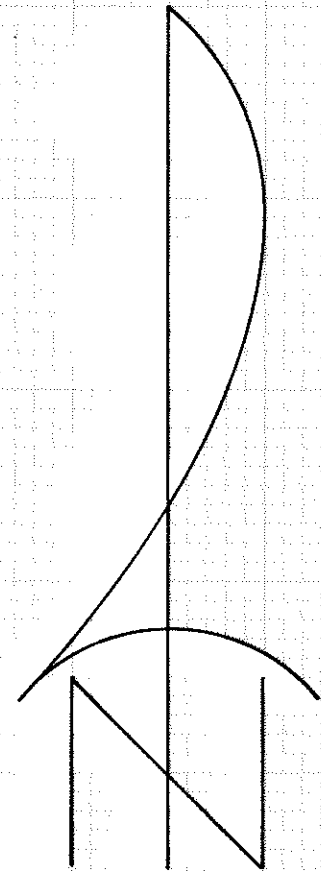

SCALE: 1" = 100'

BASIS OF BEARINGS:
RECORDED SURVEY NO. 7440

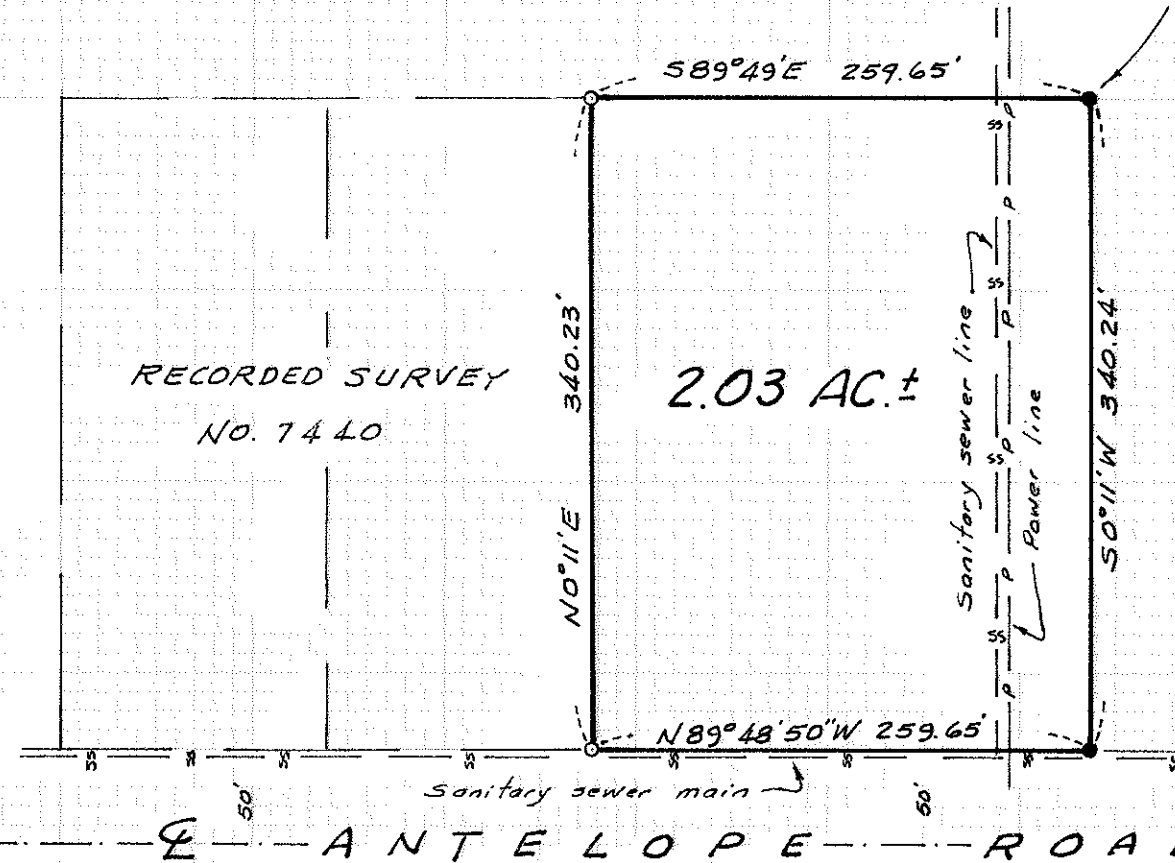

- Found 3/4" re-bar flush
- Set 5/8" x 24" re-bar with plastic cap marked "KAISER R.L.S. 863"

7920

36 2W 24

Survey No. 7920

SURVEY NARRATIVE TO COMPLY WITH O.R.S. 209.250

FOR: Commonwealth, Inc.
White City, Oregon

PURPOSE: To monument and describe a tract proposed to be conveyed fronting the Northerly right-of-way line of Antelope Road, being located in the NE 1/4 of Section 24, T36SR2W, W.M.

PROCEDURE: Utilizing the controls found or established on Recorded Survey No. 7440, monumented the remaining corners of the desired tract as shown on the annexed map.

July 27, 1979

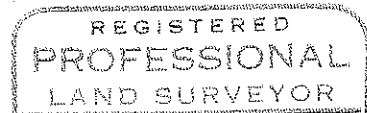
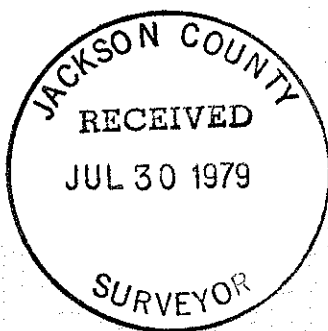

Gary D. Kaiser

