

MINOR LAND PARTITION

BEING A PORTION OF THE S. W. 1/4 OF SECTION 3, T. 36 S., R. 1 W., W. M.
CITY OF EAGLE POINT, JACKSON COUNTY, OREGON

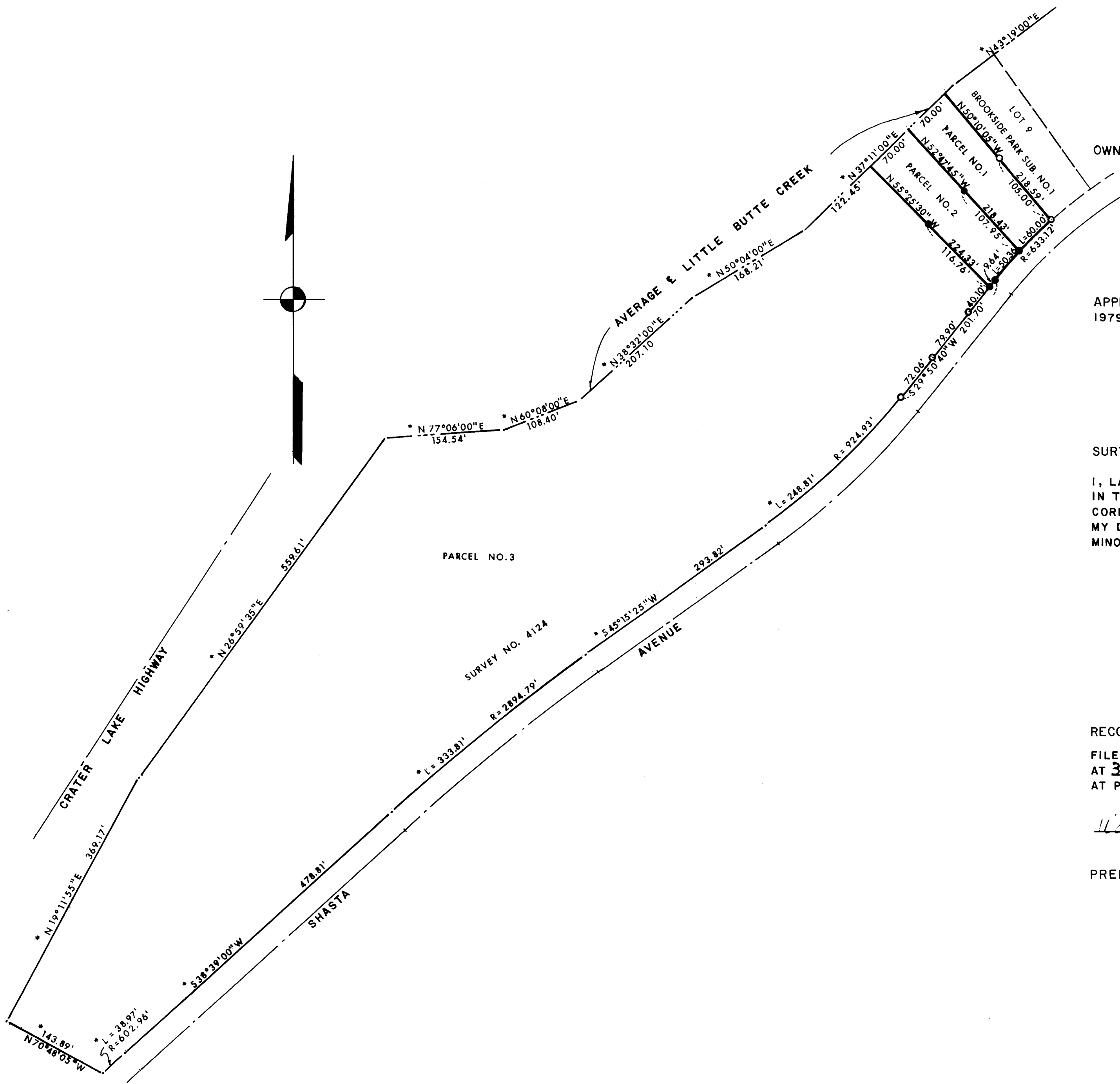

OWNER: CHARLES E. KIMMEL
120 STARK ST.
MEDFORD, OREGON

APPROVAL: EXAMINED AND APPROVED THIS 24 DAY OF July 1979.

Robert J. Moore
CITY ADMINISTRATOR

SURVEYOR'S CERTIFICATE:

I, LARRY J. FRIAR A REGISTERED PROFESSIONAL LAND SURVEYOR IN THE STATE OF OREGON, HEREBY CERTIFY THAT THIS MAP CORRECTLY REPRESENTS A SURVEY MADE BY ME OR UNDER MY DIRECTION IN CONFORMANCE WITH THE REGULATIONS FOR MINOR PARTITIONS AND THE LAWS OF THE STATE OF OREGON.

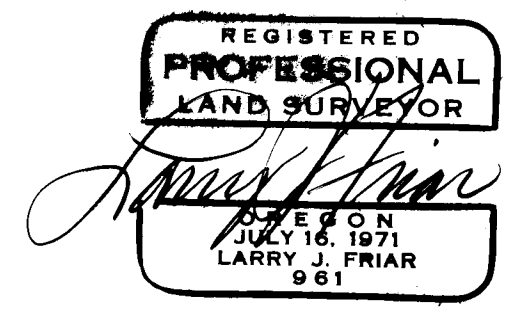
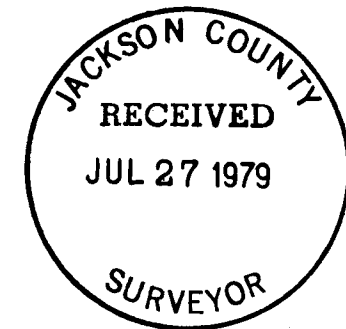

RECORDER'S CERTIFICATE:

FILED FOR RECORD THIS 27th DAY OF July 1979
AT 3:01 O'CLOCK P.M. AND RECORDED IN VOLUME 3
AT PAGE 4 OF "MINOR PARTITIONS" IN JACKSON COUNTY, OREGON.

Waldene Jerry COUNTY CLERK *Pauline E. Linnick* DEPUTY

PREPARED BY:

FRIAR - MOFFIT SURVEYING CO.
721 WEST 10 TH. STREET
MEDFORD, OREGON

DATE: JULY 3, 1979
SCALE: 1" = 100'
BASIS OF BEARINGS: SURVEY NO. 4124

LEGEND:

- = FOUND 5/8" IRON PIN
- = SET 5/8" IRON PIN WITH PLASTIC CAP
- * = RECORD FROM SURVEY NO. 4124

6162