

1/4 SEC. COR.
FD. BRASS CAP 23 24

R/S NO.
2872

R/S NO. 7380

FD. 0.26' WEST
OF SECTION LINE

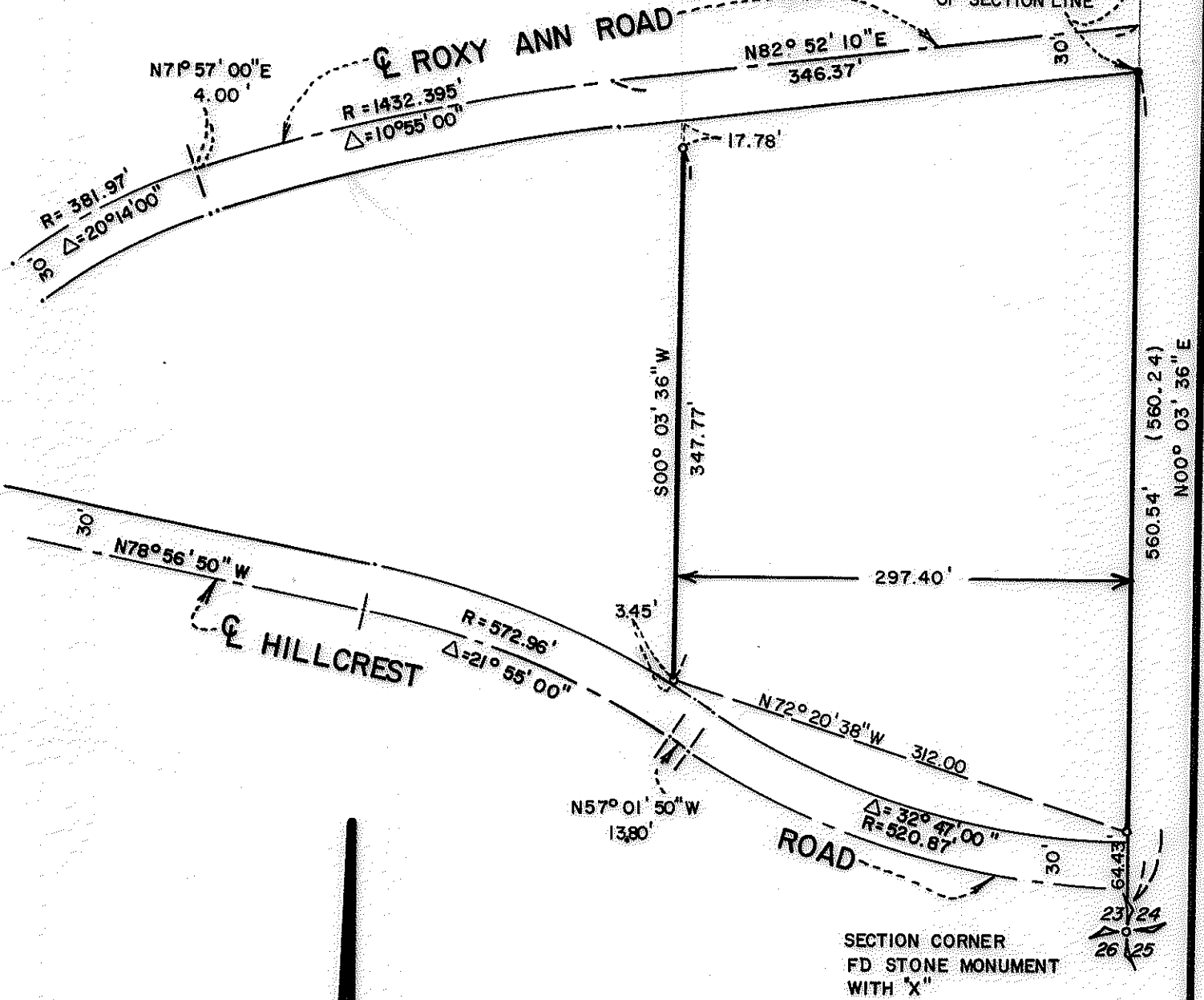

JACKSON COUNTY
RECEIVED
JUL 26 1979
SURVEYOR



MAP OF SURVEY
LOCATED IN
S.E. 1/4 of Sec 23, T37S, R1W, W.M.
JACKSON COUNTY, OREGON

FOR
O.T. DAVIS

HOFFBUHR SURVEYING, INC. MEDFORD, OREGON

BY: RICHARD L. BATH

PLS. NO. 1069

SCALE: 1" = 100'

JULY 15, 1979

BASIS OF BEARING:

R/S NO. 7380

o = SET 5/8" x 24" IRON PIN WITNESS COR.

• = FD 5/8" IRON PIN
(79-040)

REGISTERED
PROFESSIONAL
LAND SURVEYOR

Richard L. Bath

OREGON
JULY 30, 1976
RICHARD L. BATH
No. 1069

SURVEY NO. 7918

SURVEY NARRATIVE TO COMPLY WITH PARAGRAPH 209.250
OREGON REVISED STATUTES

SURVEY FOR: O. T. Davis
42 S. Barneburg Road
Medford, Oregon 97501

LOCATION: Southeast one-quarter (1/4) of Section 23,
Township 37 South, Range 1 West, Willamette
Meridian, Jackson County, Oregon

PURPOSE: To survey and monument the dividing line between
two tracts as shown on attached map per client's
request

PROCEDURE: Review of the client's legal description found
that the line to be surveyed computed to be parallel with the East
line of Section 23 and 297.40 feet West of said section line.
With this information, set witness corners on the subject line as
shown on attached map.

Basis of bearing--Recorded Survey No. 7380

July 16, 1979

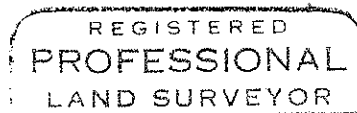
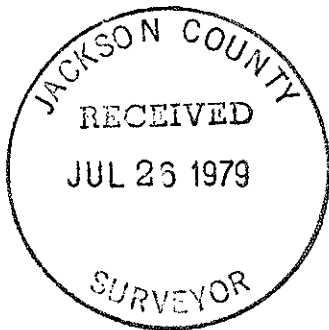

Richard L. Bath

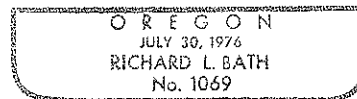

Richard L. Bath
Hoffbuhr Surveying, Inc.