

# MAP OF SURVEY

LOCATED IN : NW 1/4 SECTION 6, T.37S.,  
R.1W., W.M., JACKSON  
COUNTY, OREGON

REGISTERED  
PROFESSIONAL  
LAND SURVEYOR

*Thomas H. Burton*

OREGON  
JANUARY 18, 1963  
THOMAS H. BURTON  
590

FOR : GERALD O. LOCKETT AND  
LAURA LOCKETT  
4838 BIDDLE ROAD  
CENTRAL POINT, OREGON  
97502

BY : BURTON ENGINEERING &  
SURVEYING INC.  
44 SOUTH 4TH ST.  
CENTRAL POINT, OREGON  
97502

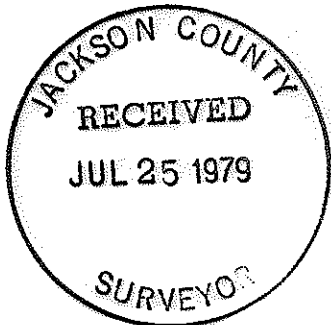
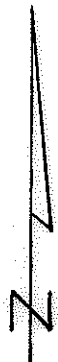

DATE ~ JULY 19, 1979  
SCALE ~ 1" = 50'  
BASIS OF  
BEARING ~ SURVEY NO. 6357  
S 01° 38' 06" W ALONG  
SECTION 6 WESTERLY  
LINE  
LINE (A) - (B)

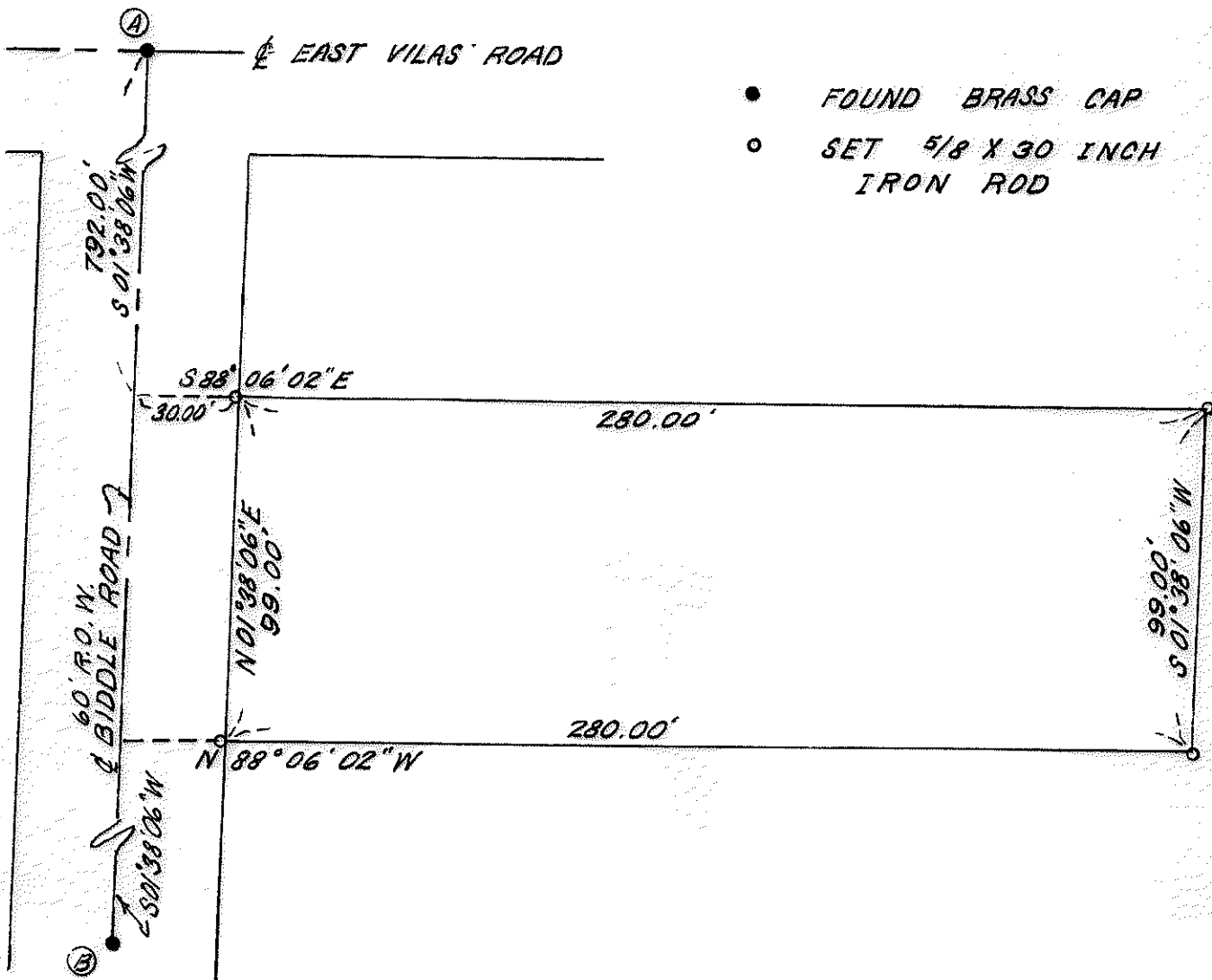

- FOUND BRASS CAP
- SET 5/8 X 30 INCH IRON ROD

2162

2162

SURVEY No. 7917

SURVEY NARRATIVE

SURVEY FOR : GERALD O. LOCKETT AND LAURA LOCKETT  
4838 BIDDLE ROAD  
CENTRAL POINT, OREGON, 97502

LOCATION : THE NORTHWEST 1/4 SECTION 6, TOWNSHIP 37 SOUTH, RANGE 1 WEST, WILLAMETTE MERIDIAN, JACKSON COUNTY, OREGON

PURPOSE : TO SURVEY, MONUMENT AND DESCRIBE THE PROPERTY OF LAND AS SHOWN ON THE ACCOMPANYING MAP

PROCEDURE : FOUND ~  
① BRASS CAP AT NORTHWEST CORNER OF SECTION 6, TOWNSHIP 37 SOUTH, RANGE 1 WEST  
② BRASS CAP AT 1/4 CORNER FOR SECTION 6, TOWNSHIP 37 SOUTH, RANGE 1 WEST AND SECTION 1, TOWNSHIP 37 SOUTH, RANGE 2 WEST

USED EXISTING MONUMENT MARKERS AND DEED DESCRIPTION TO MAP AND LOCATE PROPERTY

