

79 12

79-14774

GRIMES SUBDIVISION UNIT NO. 1

LOCATED IN SECT. 25, T 38 S, RIW, WILLAMETTE MERIDIAN
CITY OF TALENT, JACKSON COUNTY, OREGON
POST MONUMENTATION MAP
MAY 31, 1979

Examined and approved this ^{150 30}
27 day of June
1979

Walter J. Magnus
City Engineer

Filed for record this 17
day of July 1979
at 1:50 O'Clock P.M. and
recorded in the official
records of Jackson County,
Oregon.

Waldemar Jones
County Clerk
[Signature]
Deputy

Scale: 1" = 100'

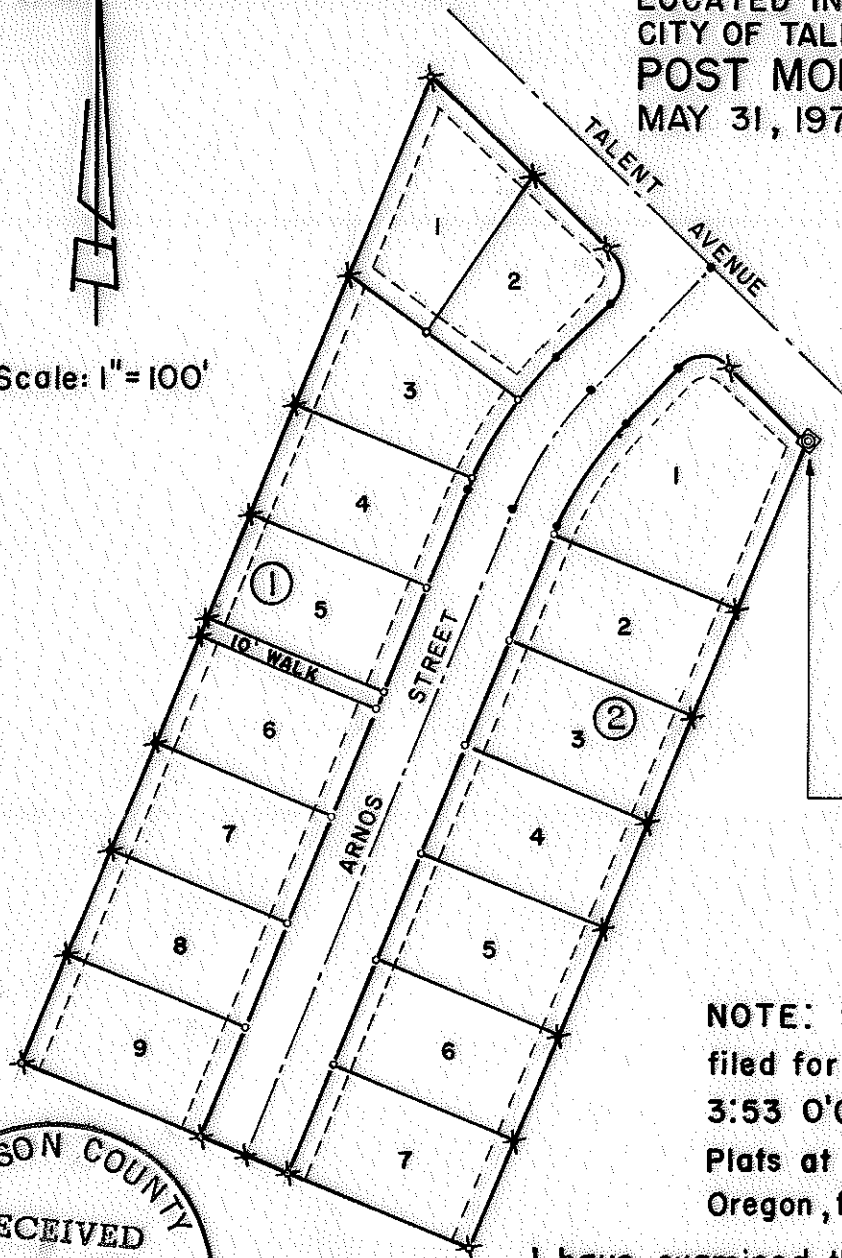

LEGEND

- 5/8" x 30" Iron Pin Set Flush or to Point of Refusal
- 5/8" x 24" Iron Pin Set Flush or to Point of Refusal
- Street Monument Set
- ✱ Street Monument, Found
- ✕✕ 5/8" Iron Pin Set Per Original Plat

INITIAL POINT
Found 3/4" Pipe in Concrete
INITIAL POINT of MEADOW SLOPE SUBDIVISION
Common Corner DLC's 70, 71, 72, 73 bears
SOUTH 1613.14, EAST 1760.38

NOTE: See Plat of Grimes Subdivision Unit No. 1
filed for record the 7th day of March, 1979, at
3:53 O'Clock P.M. and recorded in Volume 13 of
Plats at page 79 of Records of Jackson County,
Oregon, for lot bearings and distances.

I, Robert Joseph Milts, duly registered Land
Surveyor of the State of Oregon, do hereby
certify that this Map represents a survey
made by me or under my direction, and the
Monuments conform to O.R.S. 92.060.

I have examined this plat and it is technically correct
on this date July 16, 1979.

By [Signature] Deputy
Edward A. McGinty
County Surveyor

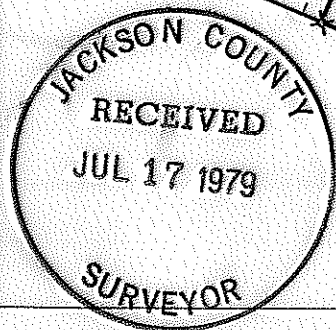

Robert Joseph Milts

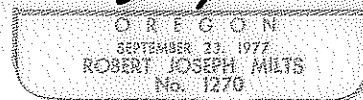

79 12