

POST MONUMENTATION MAP

CASCADE VILLAGE UNIT NO. 8

LOCATED IN A PART OF ROGUE LANDS IRR. ORCHARD TRACTS AND IN SECTIONS 16 AND 17, T. 36 S., R. 1 W., W.M. JACKSON COUNTY, OREGON

7911 79-14775

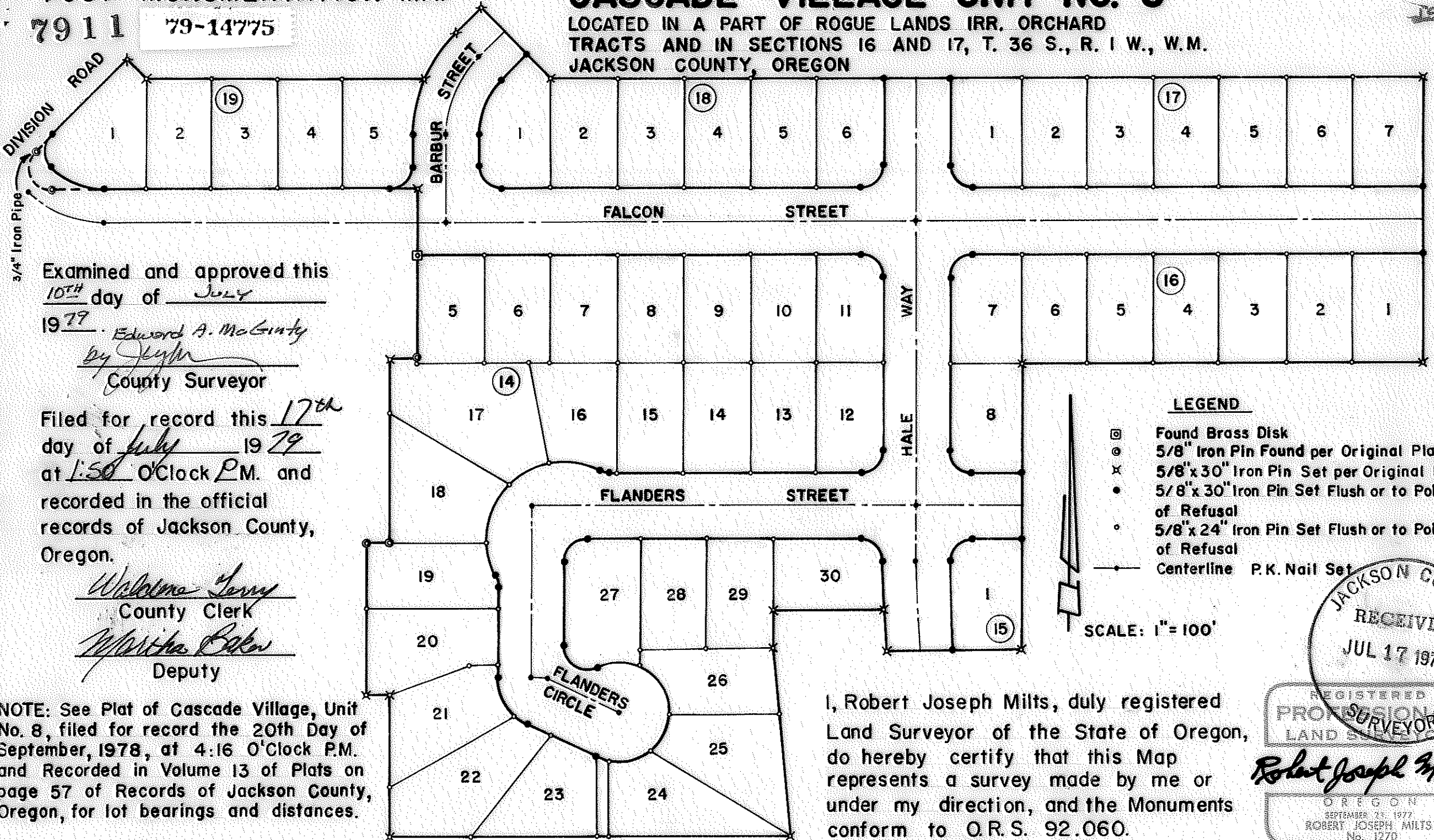

Examined and approved this
10th day of July
 1977 *Edward A. McGinty*
by [Signature]
 County Surveyor

Filed for record this 17th
 day of July 1979
 at 1:50 O'Clock P.M. and
 recorded in the official
 records of Jackson County,
 Oregon.

Wilhelmina Lamy
 County Clerk
Walter Baker
 Deputy

NOTE: See Plat of Cascade Village, Unit No. 8, filed for record the 20th Day of September, 1978, at 4:16 O'Clock P.M. and Recorded in Volume 13 of Plats on page 57 of Records of Jackson County, Oregon, for lot bearings and distances.

LEGEND

- ⊗ Found Brass Disk
- ⊙ 5/8" Iron Pin Found per Original Plat
- ⊗ 5/8" x 30" Iron Pin Set per Original Plat
- 5/8" x 30" Iron Pin Set Flush or to Point of Refusal
- 5/8" x 24" Iron Pin Set Flush or to Point of Refusal
- Centerline P.K. Nail Set

SCALE: 1" = 100'

I, Robert Joseph Milts, duly registered Land Surveyor of the State of Oregon, do hereby certify that this Map represents a survey made by me or under my direction, and the Monuments conform to O.R.S. 92.060.

JACKSON COUNTY RECEIVED JUL 17 1979

REGISTERED PROFESSIONAL LAND SURVEYOR

Robert Joseph Milts

OREGON
 SEPTEMBER 23, 1977
 ROBERT JOSEPH MILTS
 No. 1270

7911 1-1275