

MAP OF SURVEY

LOCATED IN ~ SECTION 15, T36S, R3W, W.M.
JACKSON COUNTY, OREGON

FOR ~ WALLACE & MARY VAN DEVENTER
707 N. FIRST ST.
GOLD HILL, OREGON, 97525

BY ~ BURTON ENGINEERING & SURVEYING INC.
44 S. 4TH ST.
CENTRAL POINT, OREGON, 97502

DATE ~ JUNE 28, 1979
SCALE ~ 1" = 100'
BASIS OF BEARING ~ SURVEY NO. 3891
S 77°18'E ALONG FIFTH AVE.

- FOUND IRON RODS
- SET 5/8 X 24 INCH IRON ROD

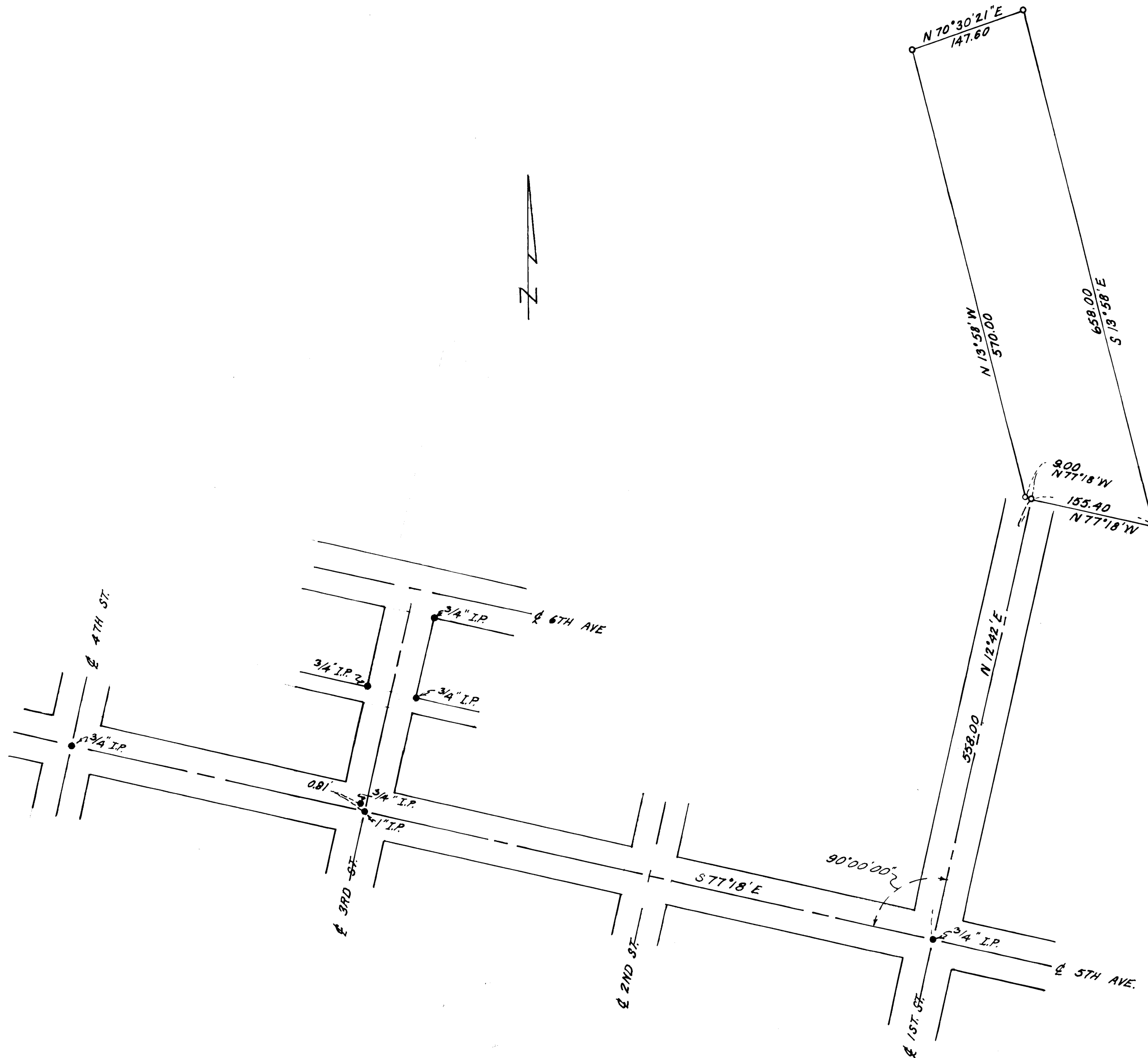

REGISTERED
PROFESSIONAL
LAND SURVEYOR
Thomas H. Burton
OREGON
JANUARY 18, 1963
THOMAS H. BURTON
590

JACKSON COUNTY
RECEIVED
JUL 5 1979
SURVEYOR

7904
SURVEY No. 7904

SURVEY NARRATIVE

SURVEY FOR : WALLACE & MARY VAN DEVENTER
707 W. 1ST ST.
P.O. BOX 272
GOLD HILL, OREGON, 97525

PURPOSE : TO SURVEY, MONUMENT AND DESCRIBE THE
LAND PROPERTY AS SHOWN ON THE ACCOM-
PANYING MAP.

LOCATION : LOCATED IN SECTION 15, TOWNSHIP 36 SOUTH,
RANGE 3 WEST, OF THE WILLAMETTE MER-
IDIAN, CITY OF GOLD HILL, JACKSON
COUNTY, OREGON.

PROCEDURE : FOUND IRON PINS ON 5TH AVE. AT 4TH
ST., 3RD ST. AND 1ST ST.; USED PINS
AT 3RD ST. AND 1ST ST. FOR CENTERLINE
OF 5TH AVE.; FROM 5TH AVE. TURNED
90°00'00" ANGLE FOR CENTERLINE OF 1ST
ST.; USED AS BASIS OF BEARING S77°18'E
FOR 5TH AVE AS INDICATED ON SURVEY
NO. 3891; THEN ESTABLISHED PROPERTY
CORNERS FROM THE OWNERS DEED WITH
DOCUMENTATION NO. 68-08794

REGISTERED
PROFESSIONAL
LAND SURVEYOR

Thomas H. Burton

OREGON
JANUARY 18, 1963
THOMAS H. BURTON
590

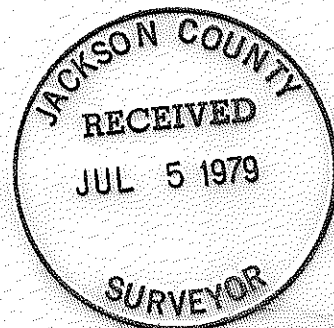

T 36S R3W, Sec. 15