

MINOR LAND PARTITION

LOCATED IN
 A PORTION OF LOTS 12 & 13 OF HARGADINE TRACT IN THE TOWN OF ASHLAND
 IN D.L.C. NO. 40 IN NW 1/4 OF SEC. 9, TWP. 39S., R.1E.W.M.
 JACKSON COUNTY OREGON
 for

Filed for record this the 5th day of July 1979
 at 11:15 o'clock A. M. and recorded in Volume 3 page 2
 of "MINOR LAND PARTITIONS" in Jackson County, Oregon.

Waldene Terry
 County Clerk
Ruby A. Poling
 Deputy

APPROVAL:
Rubert Wankel 5/29/79
 Ashland Planning Commission Date
 M78-391

ELAINE JOINES
 527 SW 5th
 CORVALLIS, OREGON 97330

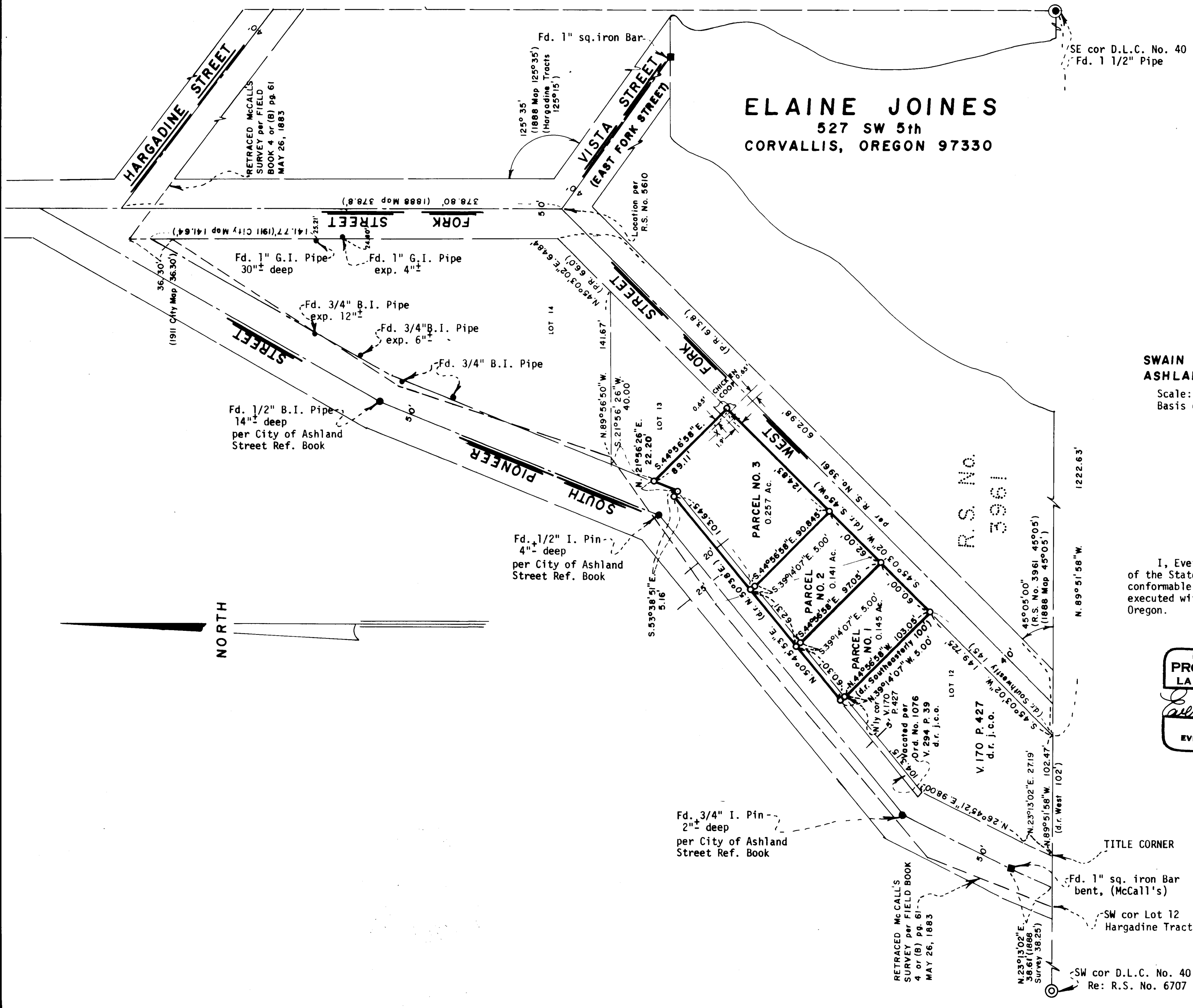

SURVEYOR

SWAIN SURVEYING, INC. APRIL 30, 1979
 ASHLAND, OREGON

Scale: 1"=60'
 Basis of Bearing: N.O.A.A. True Bearing N-S Q Sec. 9

- Found monument as shown
- Set 5/8 x 24 inch Iron Pin tagged RLS 759

SURVEYOR'S CERTIFICATE

I, Everett L. Swain, Registered Professional Land Surveyor of the State of Oregon No. 759, hereby certify that this map is conformable to the field notes and the survey has been correctly executed within the requirements and regulations of the State of Oregon.

Everett L. Swain
 Surveyor

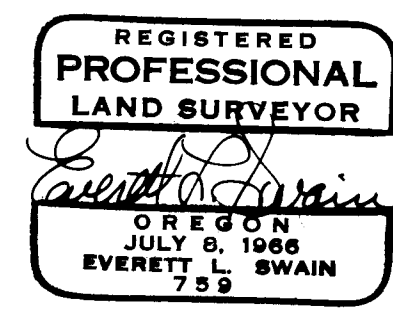

T39 R1E, 9RC (TL 3709, 3809, 3900)