

SURVEY FOR: MARQUSS AND ASSOCIATES, INC.

LOCATED IN THE S.W. 1/4 OF SECTION 33, T. 37S., R. 1W., W.M., AND IN THE N.W. 1/4 OF SECTION 4, T. 38S., R. 1W., W.M.

BY: MARK E. BOYDEN  
JUNE 19, 1979

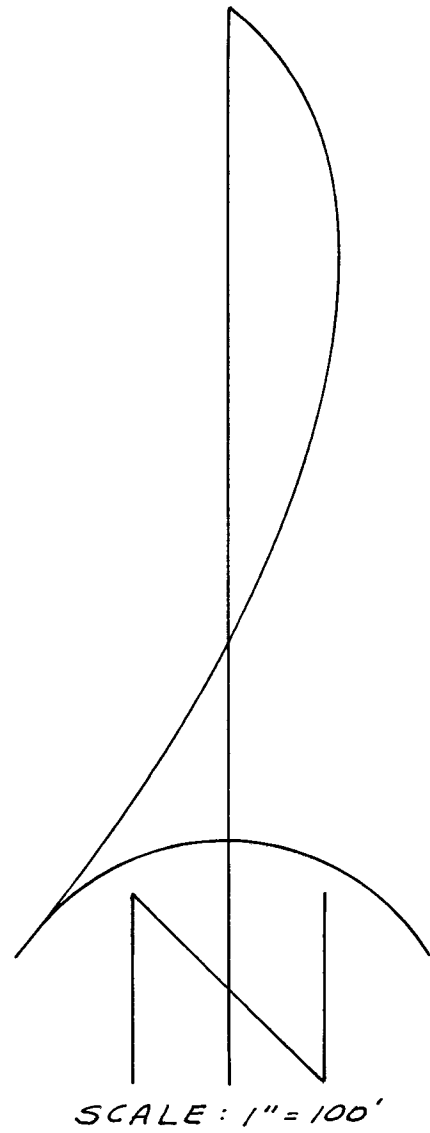

BASIS OF BEARINGS:  
RECORDED SURVEY NO. 7121

- o Found 3/4" re-bar
- Set 5/8" x 30" re-bar with plastic cap marked "BOYDEN R.L.S. 281"
- ✱ Set monument as indicated.

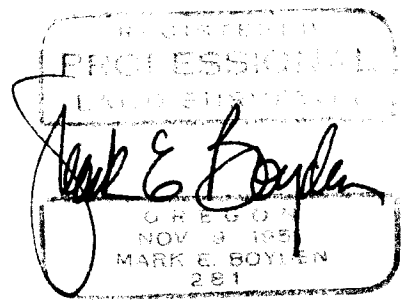
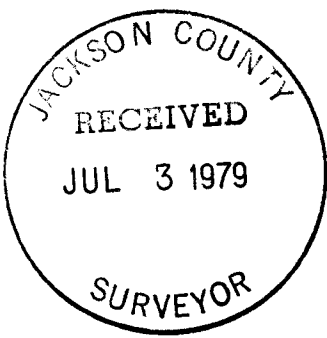

Found 3/4" re-bar. Replaced with an 8" diameter x 24" long concrete monument with bronze disk set 6" below the ground surface which bears south 227.35' and east 886.75' from the E.S.E. corner of D.L.C. No. 51.

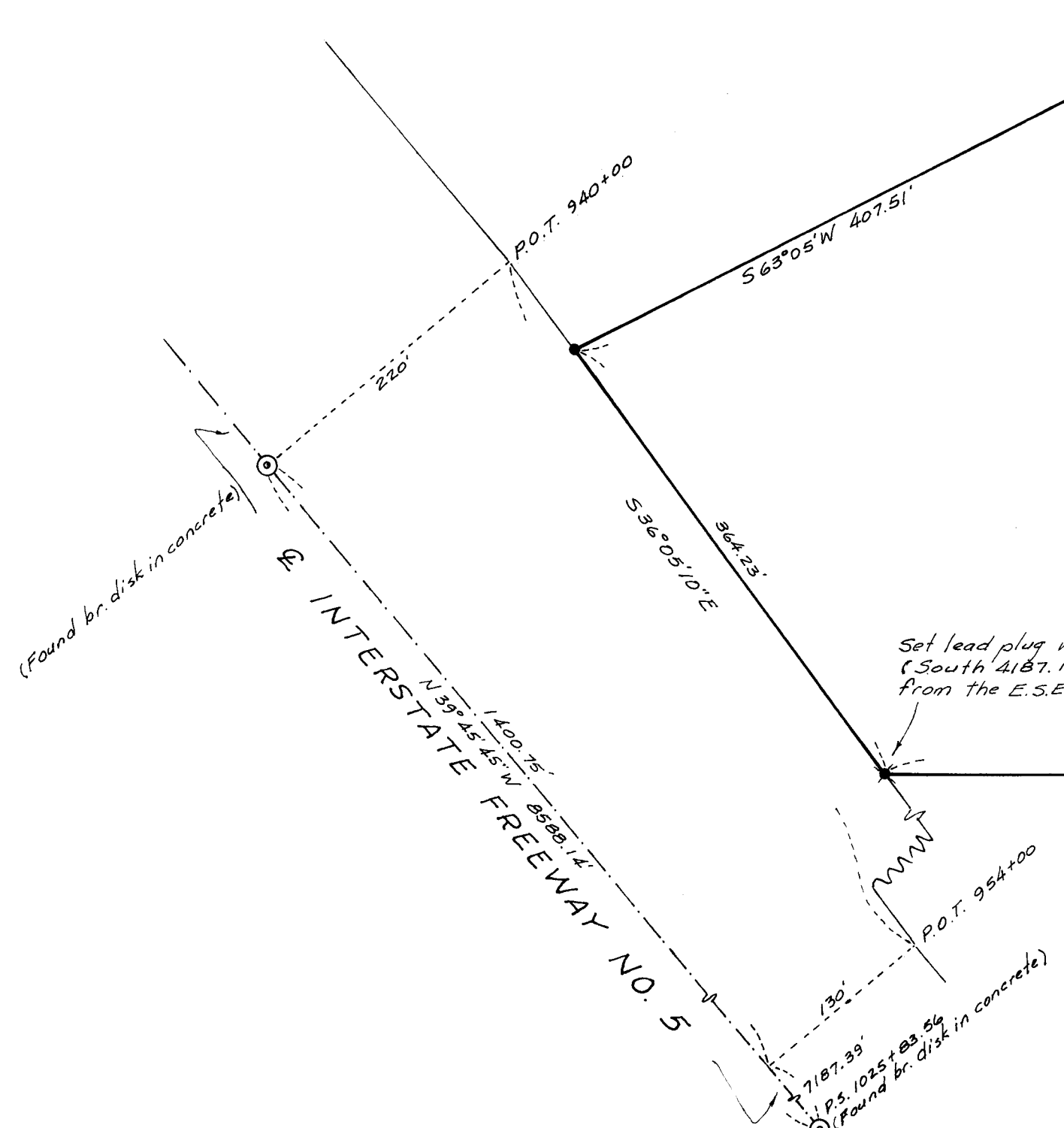

Set lead plug w/ tack in concrete (South 4187.17' and East 261.79' from the E.S.E. corner of D.L.C. No. 51).

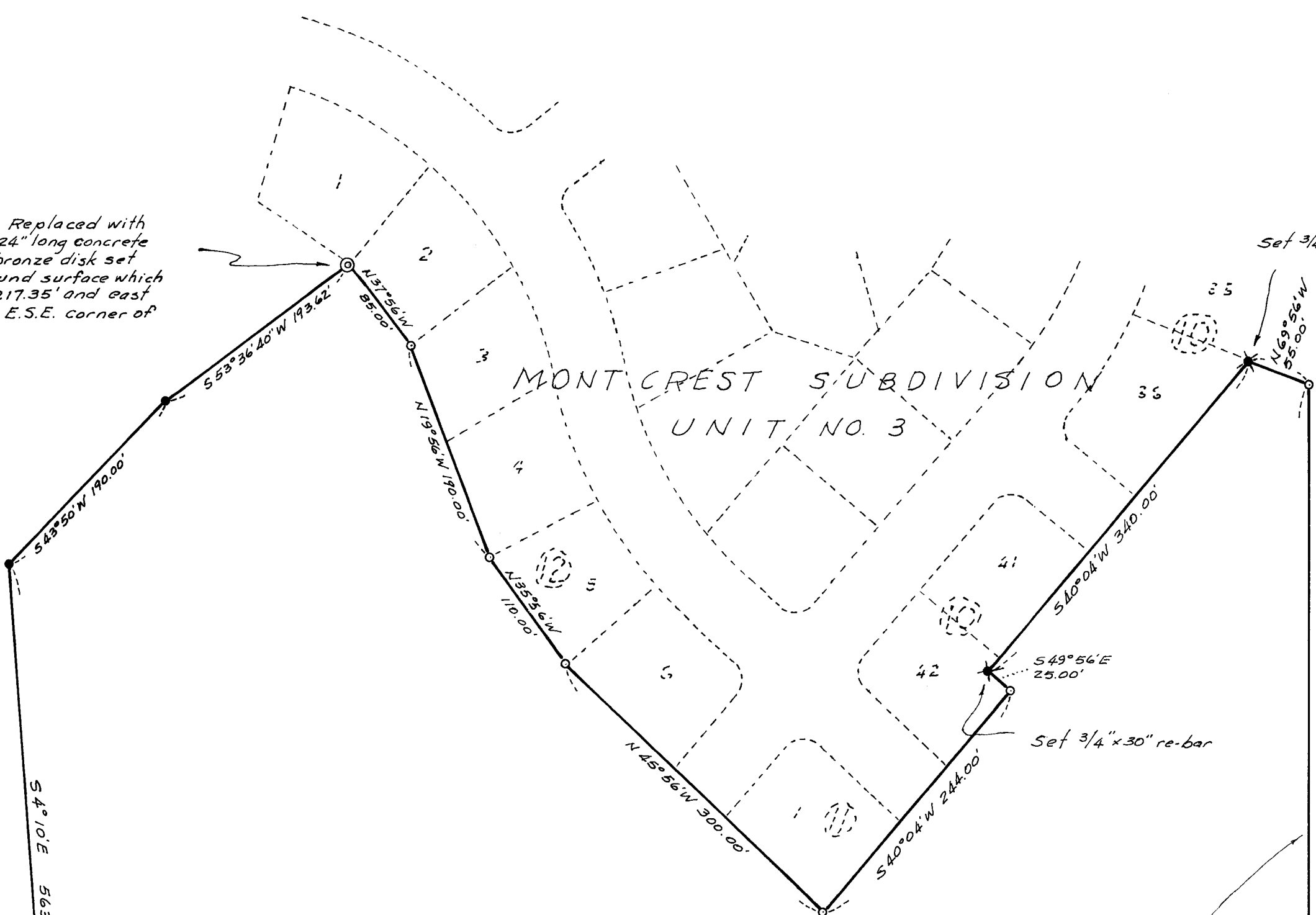

41.51 AC. ±

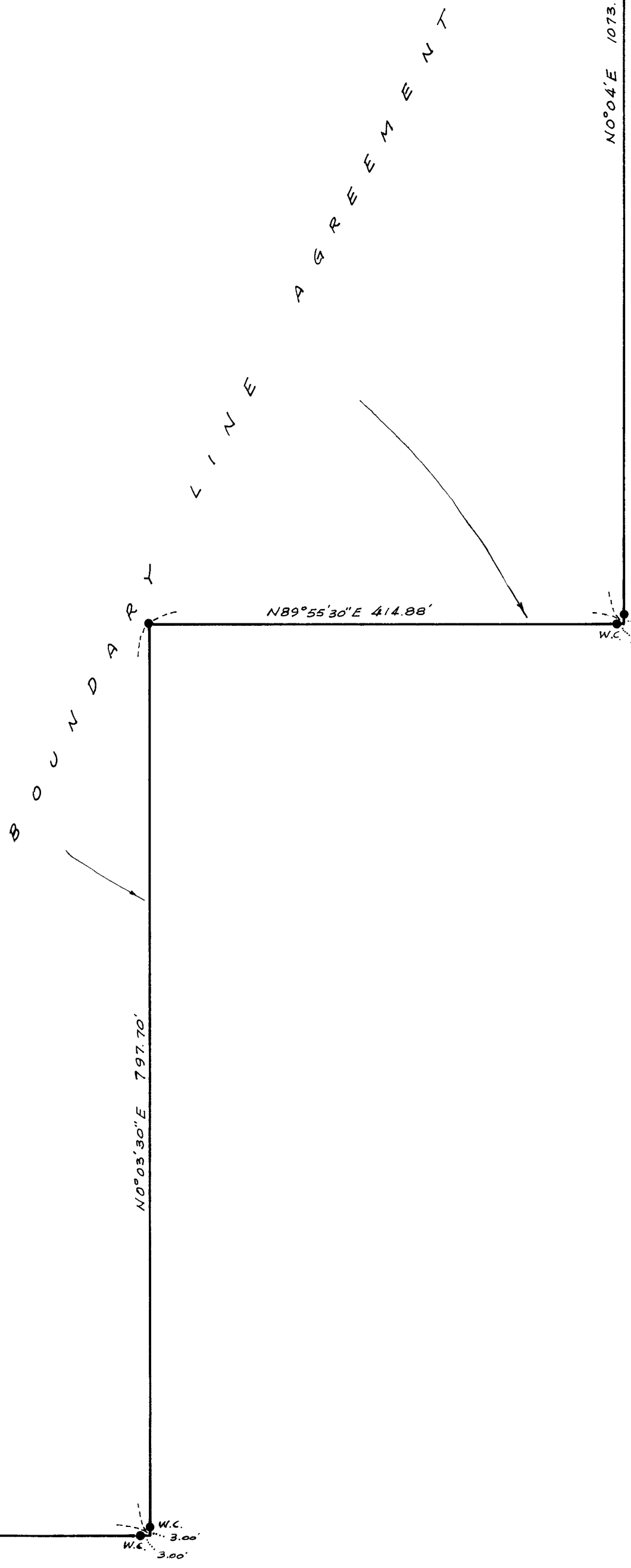

Survey No. 7900

SURVEY NARRATIVE TO COMPLY WITH O.R.S. 209.250

FOR: Marquess and Associates, Inc.  
1120 East Jackson Street  
Medford, Oregon

PURPOSE: To monument and describe:

- a. A boundary proposed to be established by a recorded boundary line agreement, between NuPacific Company and the adjoining owners to the South and East.
- b. The tract proposed to be platted as MONT CREST SUBDIVISION, UNIT NO. 4.

PROCEDURE: From controls previously established by Recorded Survey No. 7121, traversed to and around the subject premises, tying to existing monumentation as shown on the annexed map. Then monumented the desired tract partially as described in Instrument No. 78-26068 of the Official Records of said County and partially along the proposed agreement line, as is indicated on said map.

It should be noted, that the highway right-of-way pins found in this vicinity were not located within reasonable limits with respect to the State centerline monuments found, and therefore said right-of-way pins were disregarded on this survey.

June 19, 1979

