

6682

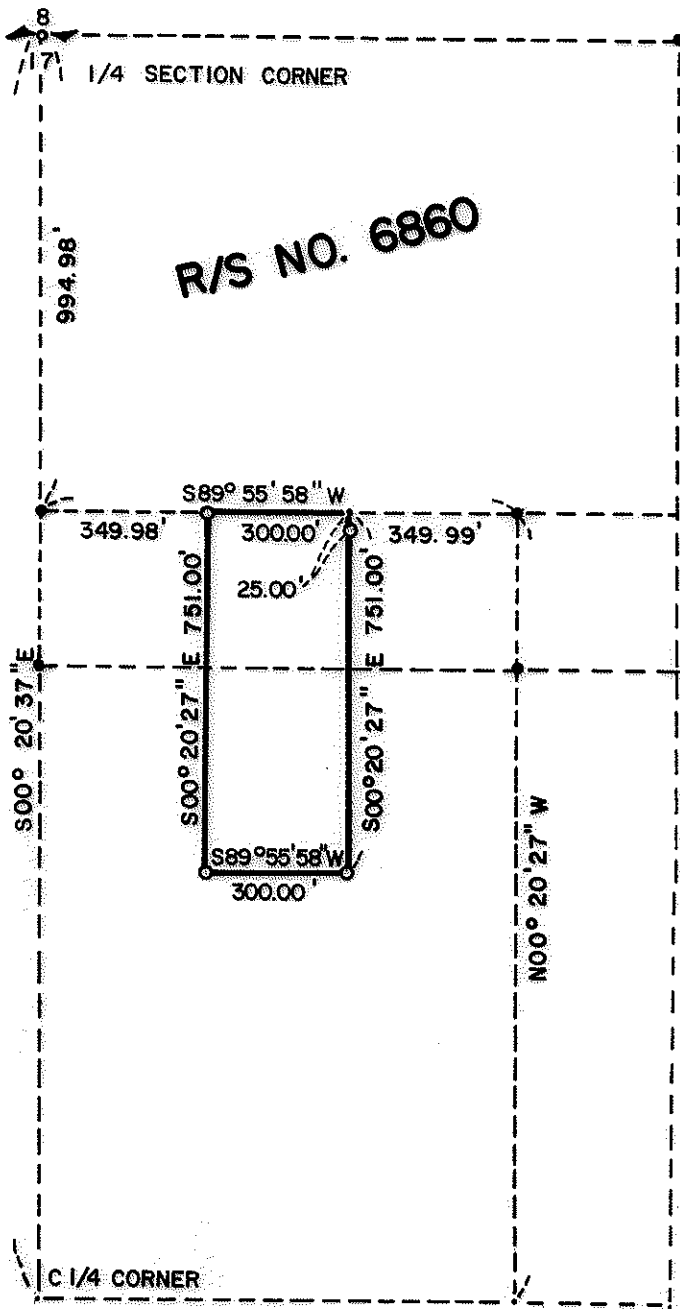

MAP OF SURVEY  
 LOCATED IN  
 NORTH 1/2 of Sec 17, T35S, R4W, WM.  
 JACKSON COUNTY, OREGON  
 FOR  
**DAVID K. WESTFALL**

HOFFBUHR SURVEYING, INC. MEDFORD, OREGON

BY: RICHARD L. BATH

R.P.L.S. NO. 1069

SCALE: 1" = 400'

JUNE 26, 1979

BASIS OF BEARING

R/S NO. 6860

○ = SET 5/8" x 24" IRON PIN

● = FD. 5/8" IRON PIN  
(77 - 004)

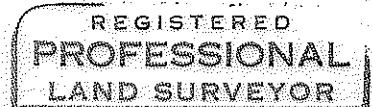
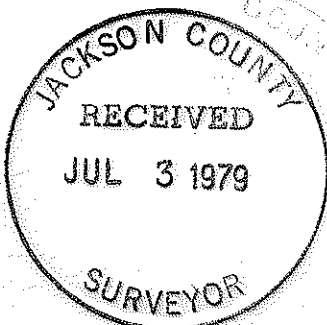

*Richard L. Bath*

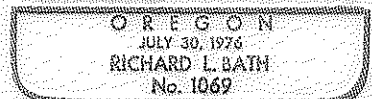

6682

SURVEY NO. 7899

SURVEY NARRATIVE TO COMPLY WITH PARAGRAPH 209.250  
OREGON REVISED STATUTES

SURVEY FOR: David K. Westfall  
2035 Queens Branch Road  
Rogue River, Oregon 97537

LOCATION: North one-half (1/2) of Section 17, Township  
35 South, Range 4 West, Willamette Meridian,  
Jackson County, Oregon

PURPOSE: To survey and monument the tract as shown on  
attached map per client's request

PROCEDURE: Using previous control established by this office  
for Recorded Survey No. 6860, set monuments at property corners  
per client's legal description.

Basis of bearing--Recorded Survey No. 6860

June 29, 1979

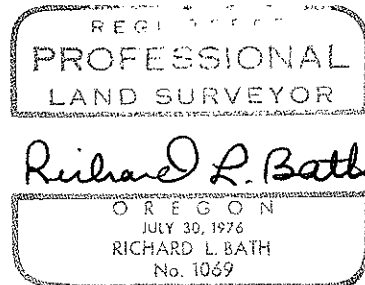

Richard L. Bath  
Hoffbuhr Surveying, Inc.