

WEST FOURTH STREET

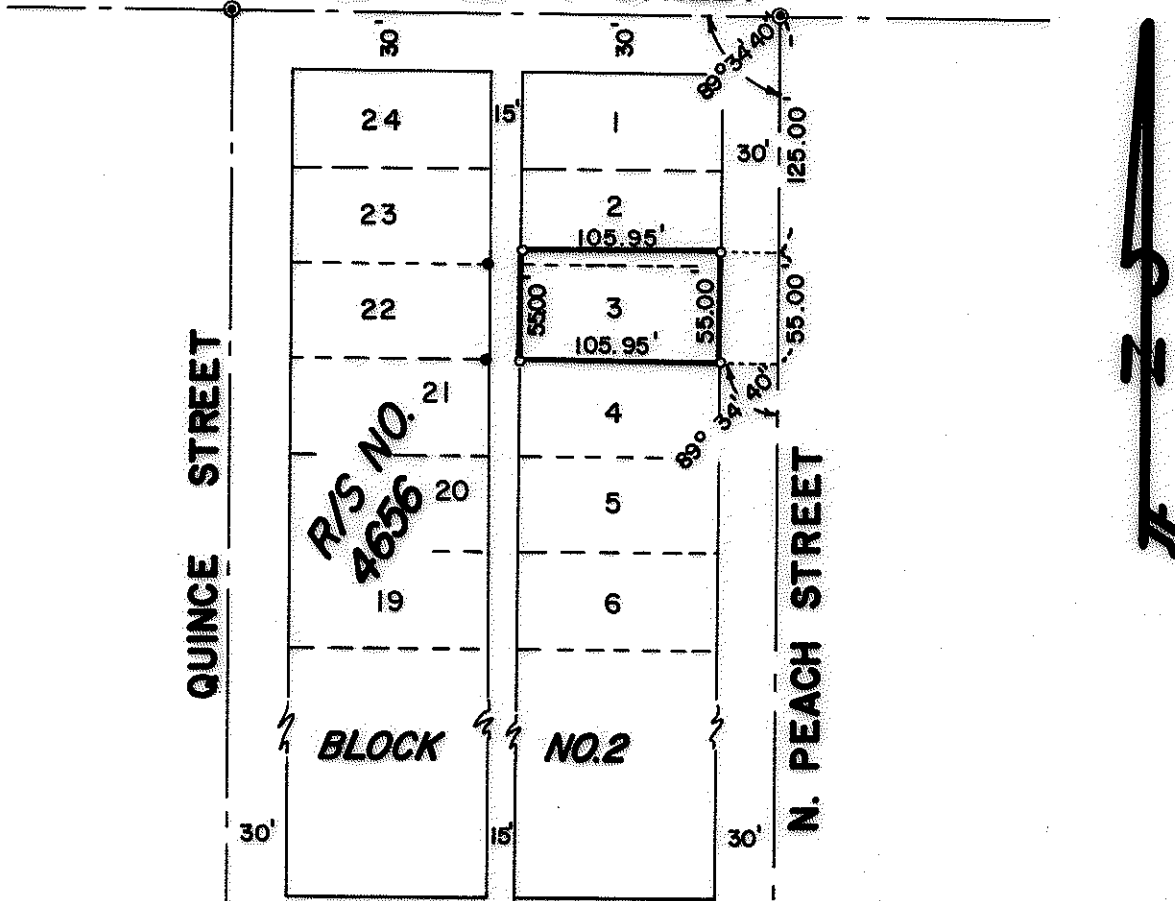

**AMENDED PLAT OF  
BLOCKS 1 & 4 OF  
CROWELL ADDITION  
TO THE CITY OF  
MEDFORD, OREGON**

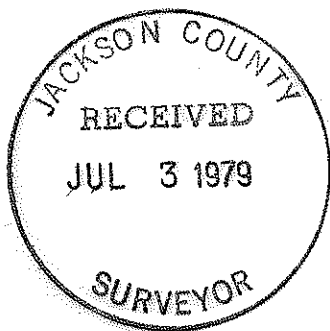

**MAP OF SURVEY**

LOCATED IN  
N.E. 1/4 of Sec 25 (AC), T37S, R2W, WM.  
JACKSON COUNTY, OREGON

**FOR**

**ESTHER HAGEN**

HOFFBUHR SURVEYING, INC MEDFORD, OREGON

BY: RICHARD L. BATH

R.P.L.S. NO. 1069

SCALE: 1"=100'

JUNE 26, 1979

BASIS OF BEARING

R/S NO. 4656

○=SET 5/8" x 24" IRON PIN

●=FD. 5/8" IRON PIN

⊙=FD. 3/4" IRON PIN IN MON. CASE

(71-070)

REGISTERED  
**PROFESSIONAL**  
LAND SURVEYOR

*Richard L. Bath*

OREGON  
JULY 30, 1926  
RICHARD L. BATH  
No. 1069

SURVEY NO. 7898

SURVEY NARRATIVE TO COMPLY WITH PARAGRAPH 209.250  
OREGON REVISED STATUTES

SURVEY FOR: Esther Hagen  
51 North Peach Street  
Medford, Oregon 97501

LOCATION: Northeast one-quarter (1/4) of Section 25,  
Township 37 South, Range 2 West, Willamette  
Meridian, Jackson County, Oregon

PURPOSE: To survey and monument the tract as shown on  
attached map per client's request

PROCEDURE: Using control previously established by this  
office for Recorded Survey No. 4656, set monuments as shown.

Basis of bearing--Recorded Survey No. 4656

June 29, 1979

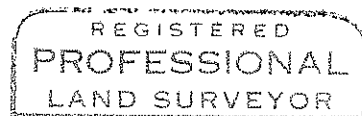
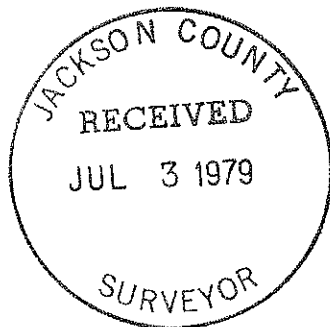

*Richard L. Bath*

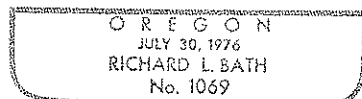

Richard L. Bath  
Hoffbuhr Surveying, Inc.