

2682

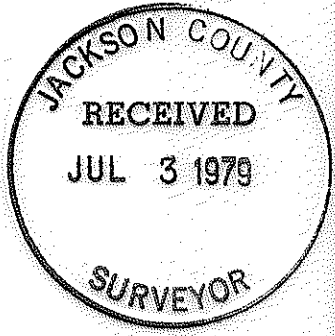

R/S NO. 3237
R/S NO. 2676

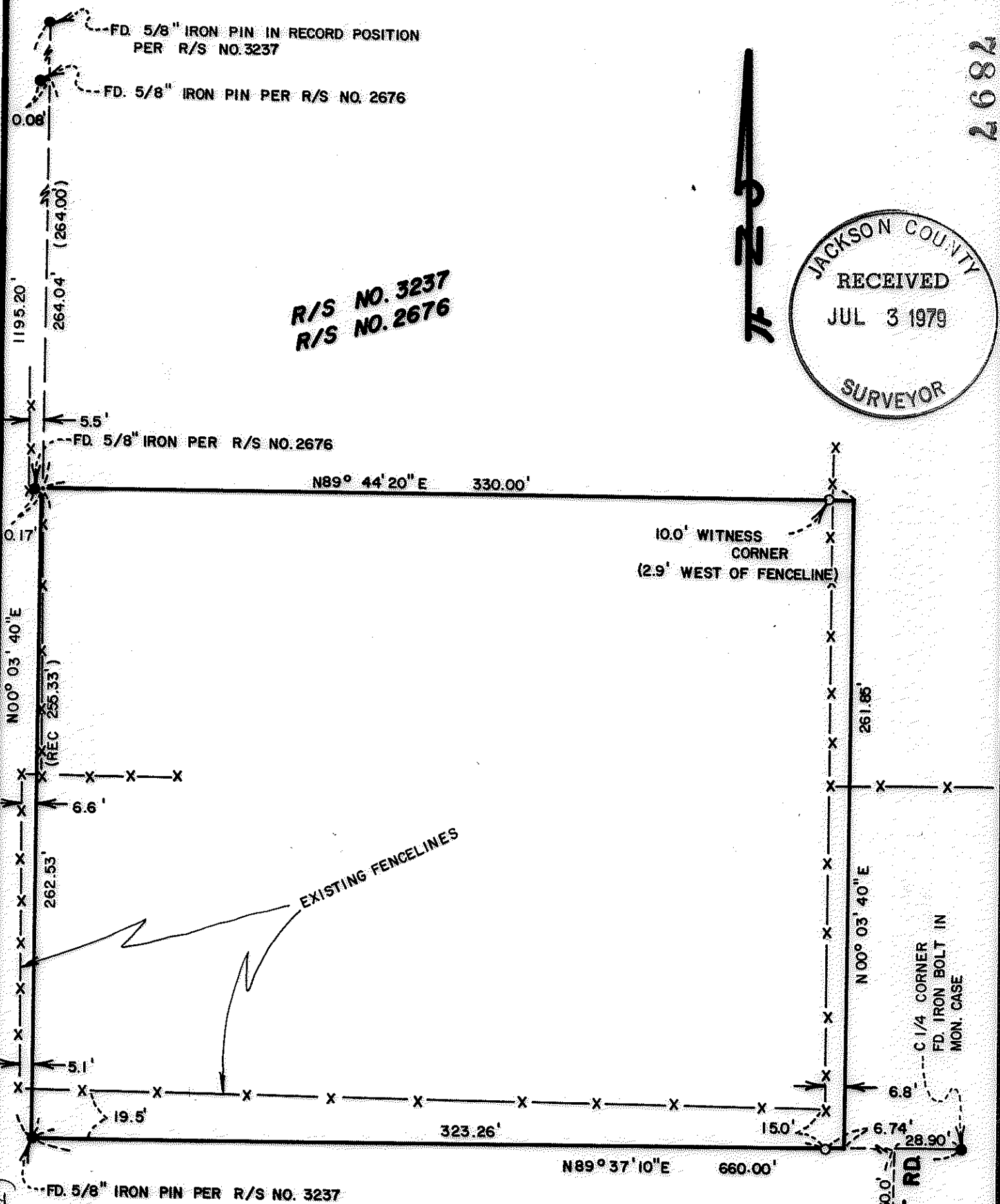

MAP OF SURVEY

LOCATED IN
N.W. 1/4 of Sec 01, T37S, R2W, W.M.
JACKSON COUNTY, OREGON

CARL MCCALL

HOFFBUHR SURVEYING, INC. MEDFORD, OREGON

BY: RICHARD L. BATH R.P.L.S. NO. 1069

SCALE: 1" = 50' JUNE 26, 1979

BASIS OF BEARING R/S NO. 3237

O = SET 5/8" x 24" IRON PIN

(66-069)

REGISTERED
PROFESSIONAL
LAND SURVEYOR

Richard L. Bath

OREGON
JULY 30, 1976
RICHARD L. BATH
No. 1069

2682
(71 2400) 312X 18

30.0'
S00°02'20"W 400.20'
TABLE ROCK MARKET RD

SURVEY NO. 7897

SURVEY NARRATIVE TO COMPLY WITH PARAGRAPH 209.250
OREGON REVISED STATUTES

SURVEY FOR: Carl McCall
4585 Table Rock Road
Central Point, Oregon 97502

LOCATION: Northwest one-quarter (1/4) of Section 1,
Township 37 South, Range 2 West, Willamette
Meridian, Jackson County, Oregon

PURPOSE: To survey and monument the subject property per
client's legal description

PROCEDURE: A review of the legal description found the North
line of the subject property to be controlled by deed calls acquired
by Recorded Survey No. 1724 and 2676. The West and South lines of
the property are controlled by monuments set for Recorded Survey
No. 3237. The review of senior deeds for properties in the immedi-
ate vicinity around the subject tract found control for the South
property line represented by Recorded Survey No. 954. The East
line of the tract is to be parallel to and 330.00 feet West of the
North-South centerline of said Section 1. Set monuments per client's
request. Note encroachments of existing fencelines with respect
to deed lines.

Basis of bearing--Recorded Survey No. 3237

June 29, 1979

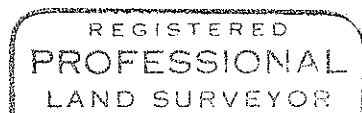

Richard L. Bath

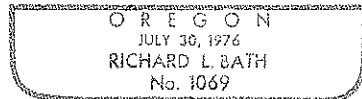

Richard L. Bath
Hoffbuhr Surveying, Inc.