

BRASS CAP
SW COR. D.L.C. NO. 42

BRASS CAP
NE COR.
D.L.C. NO. 55

9682

SURVEY FOR GREGG ADAMS

Location: SE 1/4 Sec. 16, SW 1/4 Sec. 15,
T. 38 S., R. 1 W. W. M.
Jackson County, Ore.

Date Completed: June 21, 1979

Scale: 1" = 100'

- Monuments Found
 - 5/8" Steel Pins Set
- Basis of Bearings: R.S. 5000

NOTE: Acreage computed to County Road center line.

REGISTERED
PROFESSIONAL
LAND SURVEYOR

Darrel W. Edwards

OREGON
JULY 8, 1966
DARREL W. EDWARDS
741

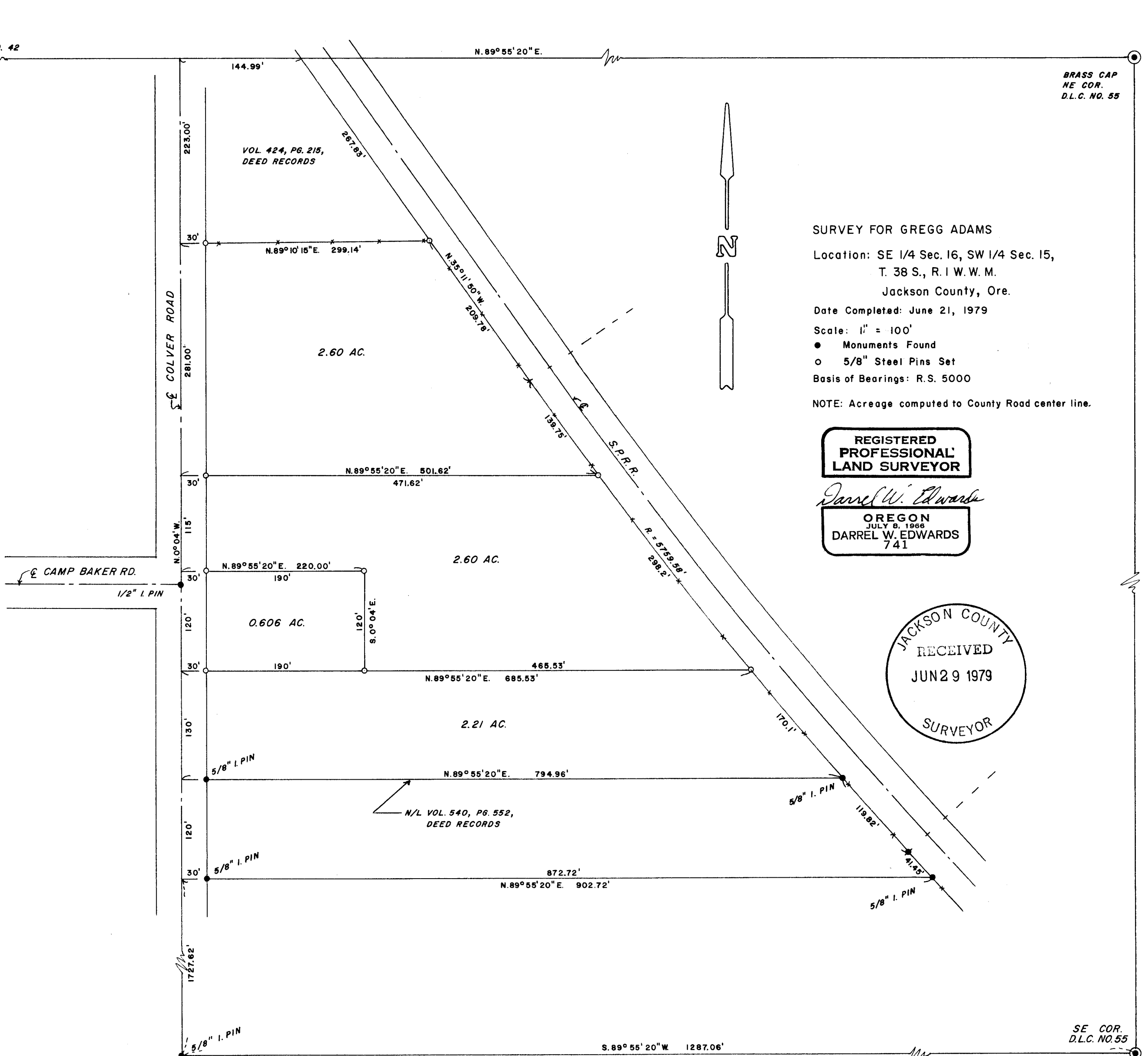
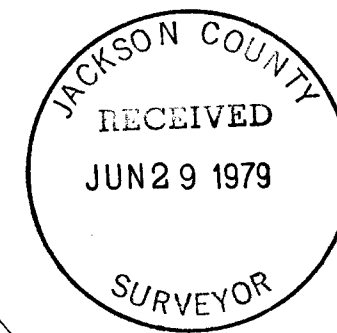

(TL 300) 381W 16A

SE COR.
D.L.C. NO. 55

7896

Survey No. _____

SURVEY NARRATIVE TO COMPLY WITH PARAGRAPH 209.250, O.R.S.

SURVEY FOR: Gregg Adams
2120 Oakwood Dr.
Medford, Oregon

LOCATION: SE $\frac{1}{4}$ of Sec. 16 and SW $\frac{1}{4}$ Sec. 15, T. 38 S.,
R. 1 W. W. M.

PURPOSE: To establish and monument property boundaries
as shown on the accompanying plat.

PROCEDURE: Found steel pins in the center line of Culver
Rd. and at the NE cor. of D.L.C. 55, SE cor.
of D.L.C. 55, and at the SW cor. of D.L.C. 42.
Used these monuments to set 5/8" steel pins
as shown on accompanying plat.

Basis of Bearings: R.S. 5000

Date completed: June 21, 1979

Darrel W. Edwards
Rogue River, Oregon
Phone 582-3110



Darrel W. Edwards

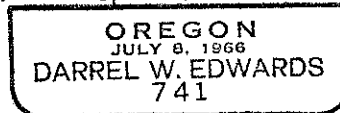

(Tl 300) 38 1W 16A