

5682

5682

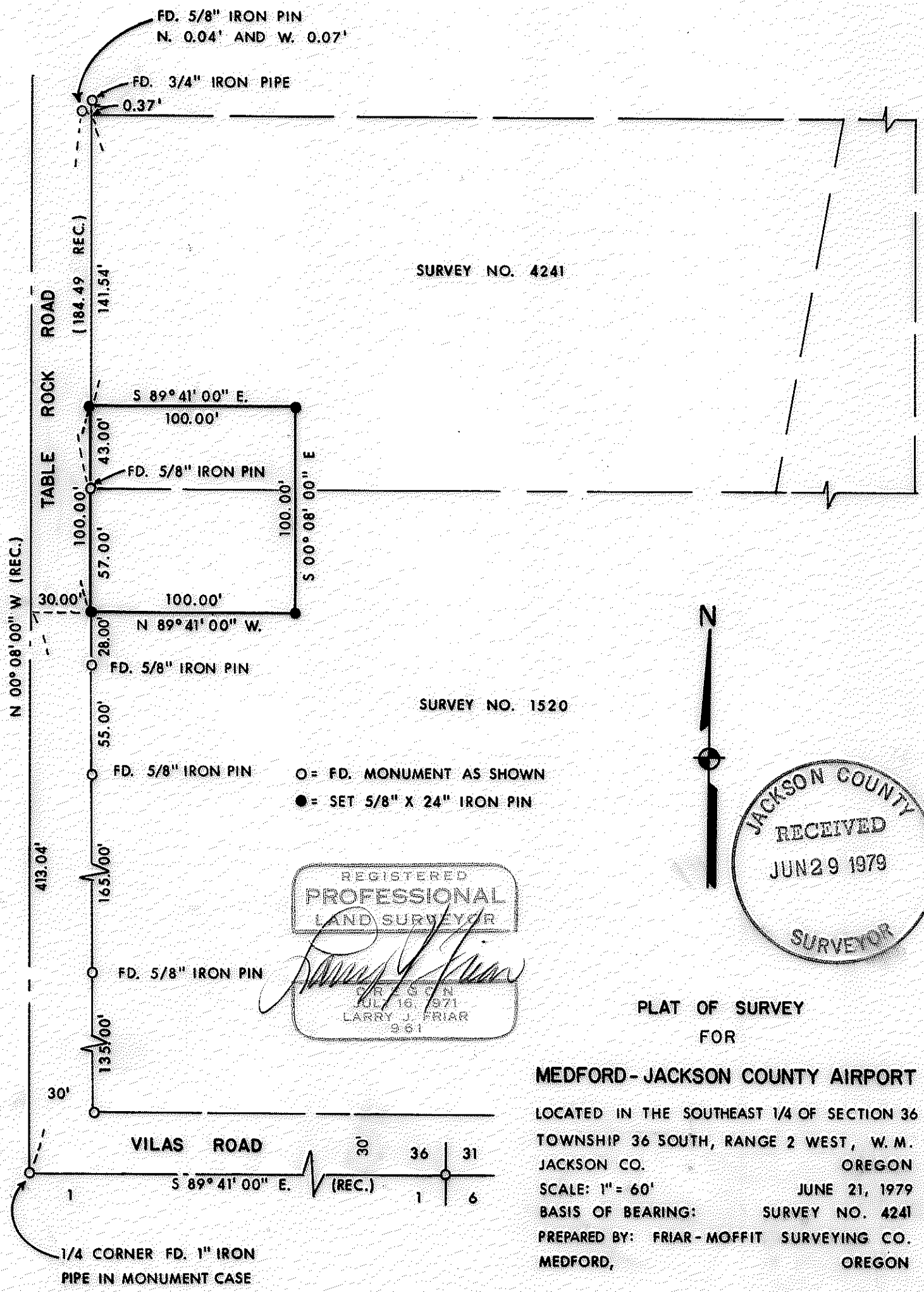

SURVEY NO. 4241

SURVEY NO. 1520

REGISTERED
 PROFESSIONAL
 LAND SURVEYOR

Larry J. Friar

OREGON
 JUL 16, 1971
 LARRY J. FRIAR
 961

JACKSON COUNTY
 RECEIVED
 JUN 29 1979
 SURVEYOR

PLAT OF SURVEY FOR

MEDFORD - JACKSON COUNTY AIRPORT

LOCATED IN THE SOUTHEAST 1/4 OF SECTION 36 TOWNSHIP 36 SOUTH, RANGE 2 WEST, W. M. JACKSON CO. OREGON

SCALE: 1" = 60' JUNE 21, 1979

BASIS OF BEARING: SURVEY NO. 4241

PREPARED BY: FRIAR-MOFFIT SURVEYING CO. MEDFORD, OREGON

SURVEY NO. 7895

SURVEY NARRATIVE TO COMPLY WITH O.R.S. 209.250

SURVEY FOR: MEDFORD-JACKSON COUNTY AIRPORT
3650 BIDDLE ROAD
MEDFORD, OREGON 97501

LOCATION: SOUTHEAST 1/4 OF SECTION 36, TOWNSHIP
36 SOUTH, RANGE 2 WEST, WILLAMETTE
MERIDIAN, JACKSON COUNTY, OREGON

PURPOSE: TO MONUMENT AND PREPARE A DESCRIPTION
OF THE PARCEL OF LAND SHOWN ON THE
ATTACHED MAP

PROCEDURE: USING FOUND MONUMENTS SET ON PREVIOUS
SURVEYS FOR CONTROL, THE PARCEL WAS
MONUMENTED AS SHOWN.

A DIRECT MEASUREMENT WAS MADE TO THE
1/4 SECTION CORNER WITH E.D.M. DEVICE.

DATE: JUNE 29, 1979

FRIAR-MOFFIT SURVEYING CO.

