

FD. 2" PIPE MARKING THE SECTION CORNER

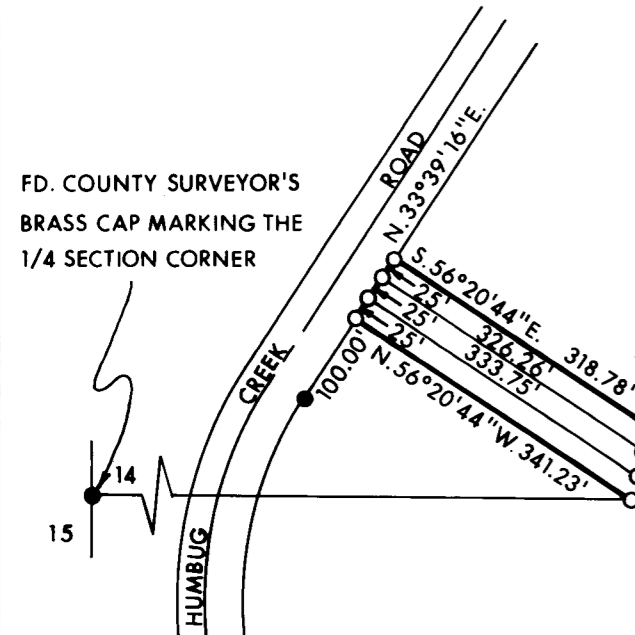
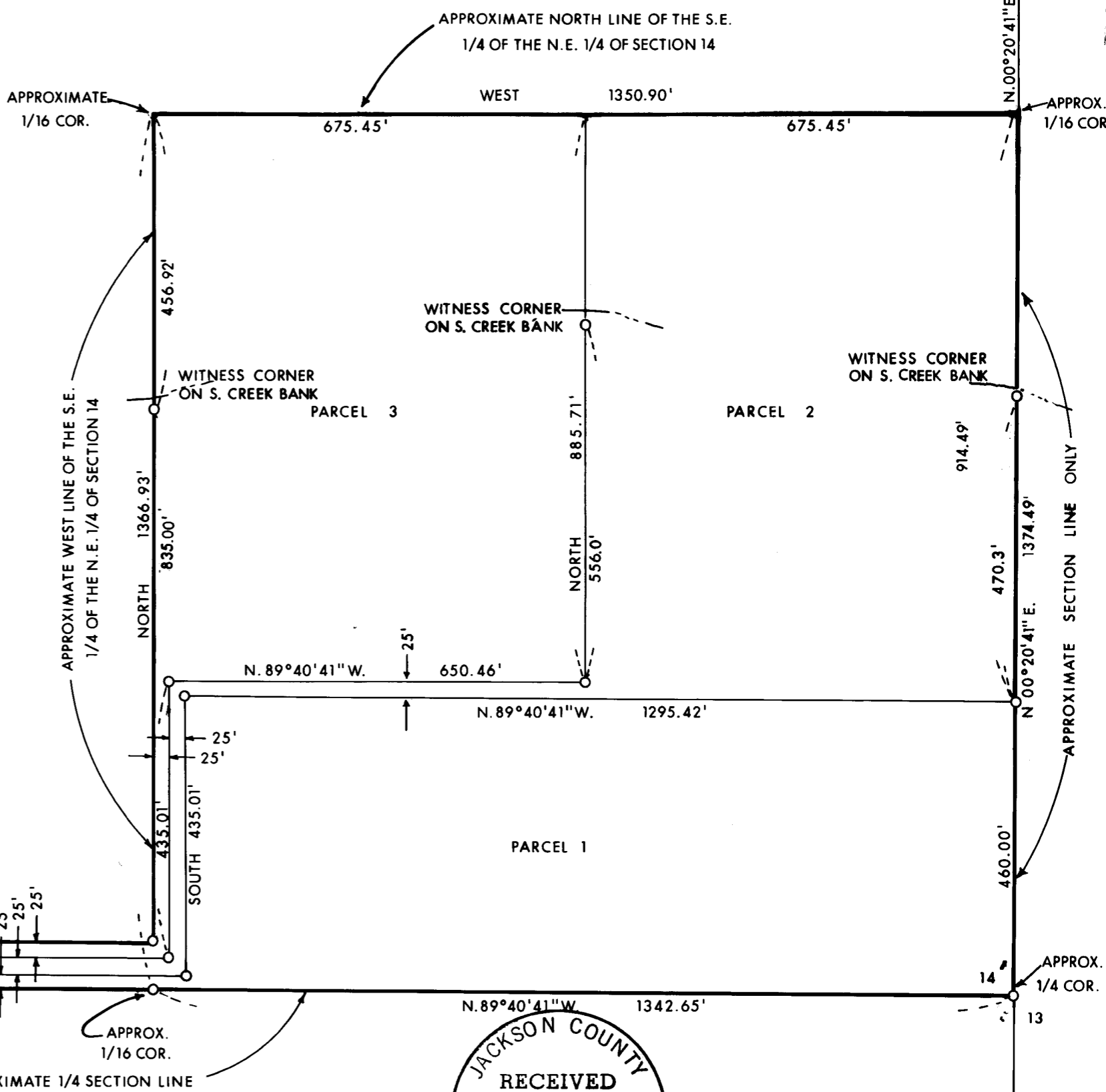

FD. COUNTY SURVEYOR'S BRASS CAP MARKING THE 1/4 SECTION CORNER

LEGEND:

- = FOUND MONUMENT AS SHOWN
- = SET 5/8" PIN WITH PLASTIC CAP STAMPED, MOFFIT, PLS 944

BASIS OF BEARINGS:

SURVEY NO. 7205

PLAT OF SURVEY FOR

THOMAS PITTOCK

BEING A PORTION OF THE S 1/2 OF THE N 1/2 OF SECTION 14 TOWNSHIP 38 SOUTH, RANGE 4W, W.M. JACKSON CO. OREGON

SCALE 1"=200' DATE: JUNE, 1979
 PREPARED BY: FRIAR-MOFFIT SURVEYING CO. MEDFORD, OREGON

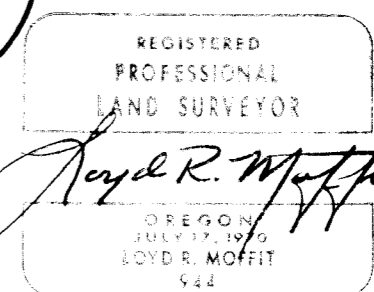
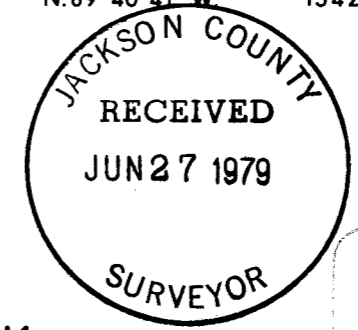

FD. COUNTY SURVEYOR'S BRASS CAP MARKING THE 1/4 SECTION CORNER

PAGE 2
SURVEY NARRATIVE (CONT)
THOMAS PITTOCK
JOB #79-146

FLETCHER'S MEASUREMENTS WERE USED FOR PRORATING IN THE NORTH-SOUTH DIRECTION ONLY TO DETERMINE THE APPROXIMATE LOCATION OF THE EAST ONE-QUARTER CORNER AND THE NORTHEAST CORNER OF SECTION 14. THOMPSON'S MEASUREMENTS WERE USED TO DETERMINE THE APPROXIMATE LOCATION OF THE NORTH ONE-SIXTEENTH CORNER ON THE EAST LINE OF SAID SECTION 14.

DATE: JUNE, 1979

FRIAR-MOFFIT SURVEYING CO.

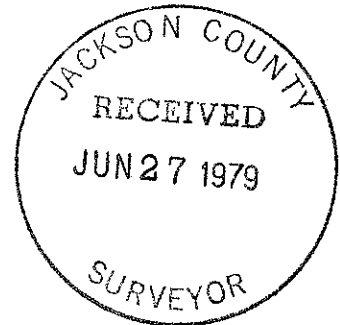
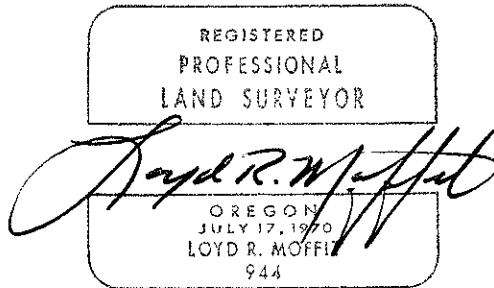

SURVEY NARRATIVE TO COMPLY WITH O.R.S. 209.250

SURVEY FOR: THOMAS PITTOCK
1014 WEST 10TH
MEDFORD, OREGON 97501

LOCATION: A PORTION OF THE SOUTH ONE-HALF OF THE NORTH ONE-HALF OF SECTION 14, TOWNSHIP 38 SOUTH, RANGE 4 WEST, WILLAMETTE MERIDIAN, JACKSON COUNTY, OREGON.

PURPOSE: TO CREATE THE THREE PARCELS OF LAND AS SHOWN ON THE ATTACHED MAP.

PROCEDURE: SINCE THE ORIGINAL SURVEYS IN THIS AREA, THERE HAVE BEEN A MINIMUM OF THREE LARGE FOREST FIRES. SAID FIRES HAVE DESTROYED THE BEARING TREES AND OTHER EVIDENCE OF SECTION CORNERS. THE COUNTY SURVEYOR'S OFFICE HAS SEARCHED FOR VARIOUS CORNERS WEST OF HUMBUG CREEK ROAD WITHOUT ANY SUCCESS. I HAVE SEARCHED FOR THE SOUTHEAST CORNER, THE EAST ONE-QUARTER CORNER AND THE NORTHEAST CORNER OF SECTION 14, AND FOUND NO EVIDENCE WHATSOEVER. ANY FURTHER SEARCHING AT THIS POINT WAS PROHIBITIVE BECAUSE OF THE MOUNTING EXPENSE.

THE SECTIONS LINES BETWEEN SECTIONS 1 AND 2, 11 AND 12, 13 AND 14, AND 23 AND 24, WERE THE MOST EASTERLY LINES OF THE ORIGINAL SURVEY WORK PERFORMED BY THOMPSON IN 1857. IN 1897 FLETCHER HAD A GOVERNMENT CONTRACT TO SURVEY SECTIONS 1, 12, 13 AND 24. FLETCHER'S REMEASUREMENTS OF THOMPSON'S WORK WERE QUITE DIFFERENT. HOWEVER, FLETCHER SAID THAT HE DID FIND MOST OF THOMPSON'S MONUMENTS.

AFTER CONSULTING WITH THE BUREAU OF LAND MANAGEMENT, I FOUND THAT THEY INTEND TO DO A SURVEY OF THIS AREA WITHIN THE NEXT TWO OR THREE YEARS. SINCE B.L.M. WILL BE ABLE TO SPEND MORE TIME IN THE AREA THAN I COULD, I AM SURE THAT THE B.L.M. WILL UNCOVER ONE OR MORE OF THE CORNERS IN THE AREA. ANY ONE CORNER IN THE AREA WILL CHANGE THE BOUNDARIES OF THE SOUTHEAST ONE-QUARTER OF THE NORTHEAST ONE-QUARTER OF SECTION 14, AS SHOWN ON THE ATTACHED MAP. THE CLIENT HAS BEEN NOTIFIED OF SAID FACT.