

SURVEY FOR: JAMES W. GRIEVE
LOCATED IN SECTION 29, T.32S., R.3E., W.M.
BY: MARK E. BOYDEN
JUNE 13, 1979

REGISTERED
PROFESSIONAL
LAND SURVEYOR
Mark E. Boyden
OREGON
NOV. 9, 1951
MARK E. BOYDEN
281

JACKSON COUNTY
RECEIVED
JUN 27 1979
SURVEYOR

4.70 AC. ± GROSS

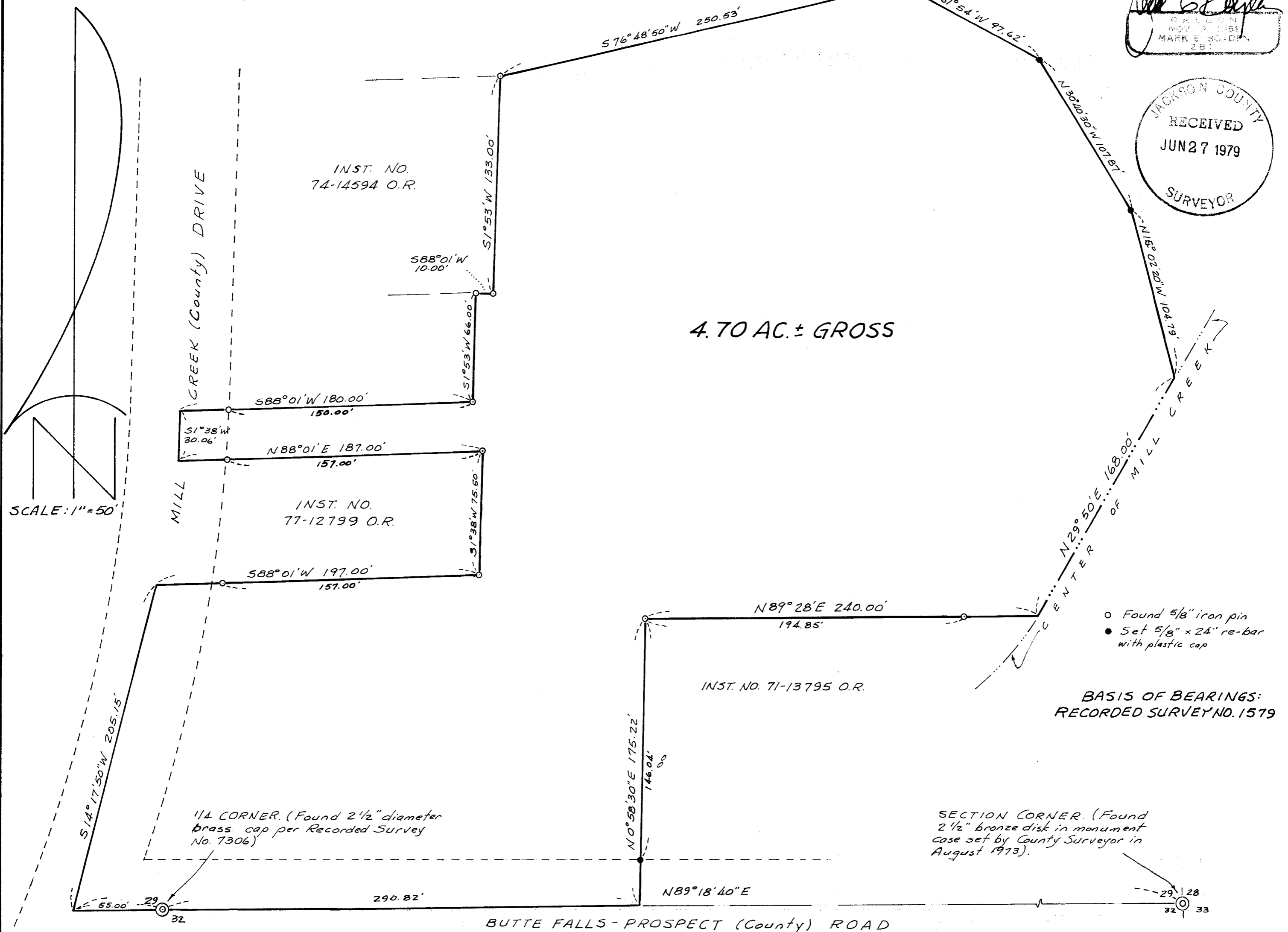

- Found 5/8" iron pin
- Set 5/8" x 24" re-bar with plastic cap

BASIS OF BEARINGS:
RECORDED SURVEY NO. 1579

SECTION CORNER. (Found 2 1/2" bronze disk in monument case set by County Surveyor in August 1973).

BUTTE FALLS - PROSPECT (County) ROAD

Survey No. 7892

SURVEY NARRATIVE TO COMPLY WITH O.R.S. 209.250

FOR: James W. Grieve
c/o Robert R. Dickey, Atty.
129 North Oakdale Avenue
Medford, Oregon

PURPOSE: To monument and describe a tract proposed to be conveyed, being located in the Southerly portion of the Grieve ownership in Section 29, T32SR3E, W.M.

PROCEDURE: From controls previously established on Recorded Survey Nos. 740, 1579 and 7306, monumented the new boundaries at positions shown on the annexed map. The exact positioning of Mill Creek Drive and the Butte Falls - Prospect Road was not ascertained on this survey.

June 12, 1979

