

MINOR LAND PARTITION

LOCATED IN

A PORTION OF LOT 37 OF BELLEVUE TRACTS
IN E 1/2 OF SEC. 15, TWP. 39S., R. 1E.W.M.
JACKSON COUNTY OREGON

for

HARRY KANASTO

1015 PARK STREET
ASHLAND, OREGON 97520

Filed for record this the 27 day of June 1979
at 11:12 o'clock A. M. and recorded in Volume 2 page 100
of "Minor Land Partitions" in Jackson County, Oregon.

Walter Terry
County Clerk

Billy Kay
Deputy

APPROVAL:

Richard W. Anderson 6/15/79
Ashland Planning Commission Date
M78-397

DEDICATION

KNOW ALL MEN BY THESE PRESENTS, that we

Harry R. and Shirley D. Kannasto, husband and wife, are the owners in fee simple of the lands as shown hereon and designated as Parcels No. 1 and 2 and we have caused the partitioning as shown hereon. We do hereby dedicate and convey to the public for street purposes, all our right, title and interest in and to that strip of land lying Westerly of and adjacent to the Westerly boundary of Parcel No. 2 as shown hereon.

We certify that pursuant to authority granted to us by the Ashland Planning Commission in open meeting of Sept 6 1971 this map is hereby approved. Dated this 15 day of June 1979.

Lair Shanker
President

[Signature]
Secretary

Examined and approved this 22 day of May 1979

Allen A. Alamy
City Engineer

IN WITNESS WHEREOF, we have set our hands and seals this 15th day of May 1979.

Harry R. Kannasto Shirley D. Kannasto
Harry R. Kannasto Shirley D. Kannasto

STATE OF OREGON

County of Jackson ss
May 15 A.D. 1979

Personally appeared the above named Harry R. and Shirley D. Kannasto, husband and wife, and acknowledged the foregoing instrument to be their voluntary act and deed.

Before me:

Everett L. Swain
Notary Public for Oregon
My Commission expires

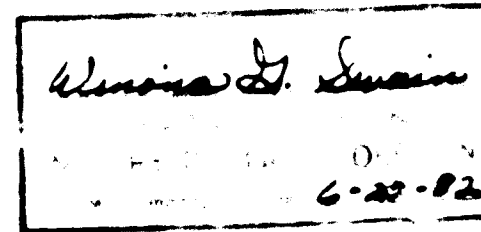

SE cor D.L.C. No. 45
Fd. 1" Pipe w/Br. Cap

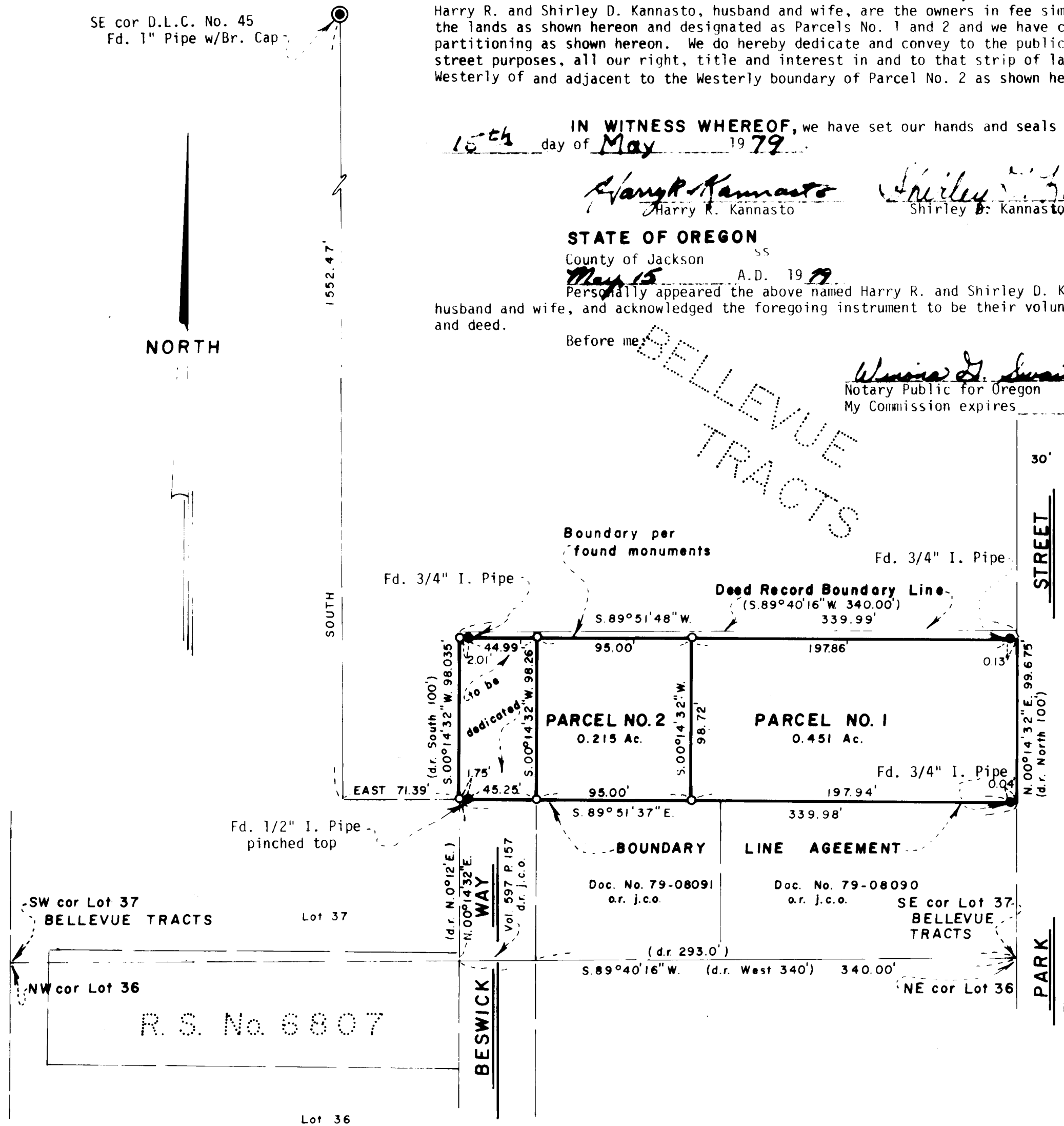

SURVEYOR

SWAIN SURVEYING, INC.
ASHLAND, OREGON

MAY 9, 1979

Scale: 1"=60'
Basis of Bearing:

N.O.A.A. True Bearing at N-S Q. Sec. 15

- Found monument as shown
- Set 5/8 x 24 inch Iron Pin tagged RLS 759

SURVEYOR'S CERTIFICATE

I, Everett L. Swain, Registered Professional Land Surveyor of the State of Oregon No. 759, hereby certify that this map is conformable to the field notes and the survey has been correctly executed within the requirements and regulations of the State of Oregon.

Surveyor

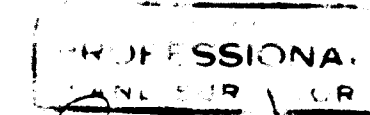
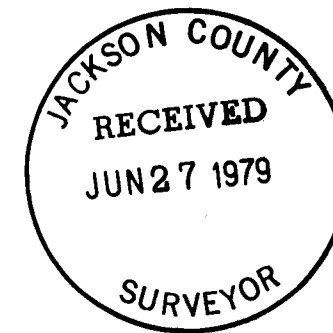

Everett L. Swain