

MINOR LAND PARTITION

APPROVAL:

Edward Washburn 6/19/79
Ashland Planning Commission Date
M78-380

LOCATED IN

SW 1/4 OF SW 1/4 OF SEC. 9, TWP. 39 S., R.1 E.W.M.
JACKSON COUNTY OREGON
for

Filed for record this the 27 day of June 1979
at 11:20 o'clock A. M. and recorded in Volume 2 page 99
of "Minor Land Partitions" in Jackson County, Oregon.

Walker
County Clerk
Kelly Key
Deputy

SURVEYOR'S CERTIFICATE

I, Everett L. Swain, Registered Professional Land Surveyor of the State of Oregon No. 759, hereby certify that this map is conformable to the field notes and the survey has been correctly executed within the requirements and regulations of the State of Oregon.

JACK FINK
401 TERRACE STREET
ASHLAND, OREGON 97520

Everett L. Swain
Surveyor

SE cor of
SW 1/4 of SW 1/4 of Sec. 9
Fd. 1" sq. Iron Bar, 23" deep
Re: R.S. No. 7176

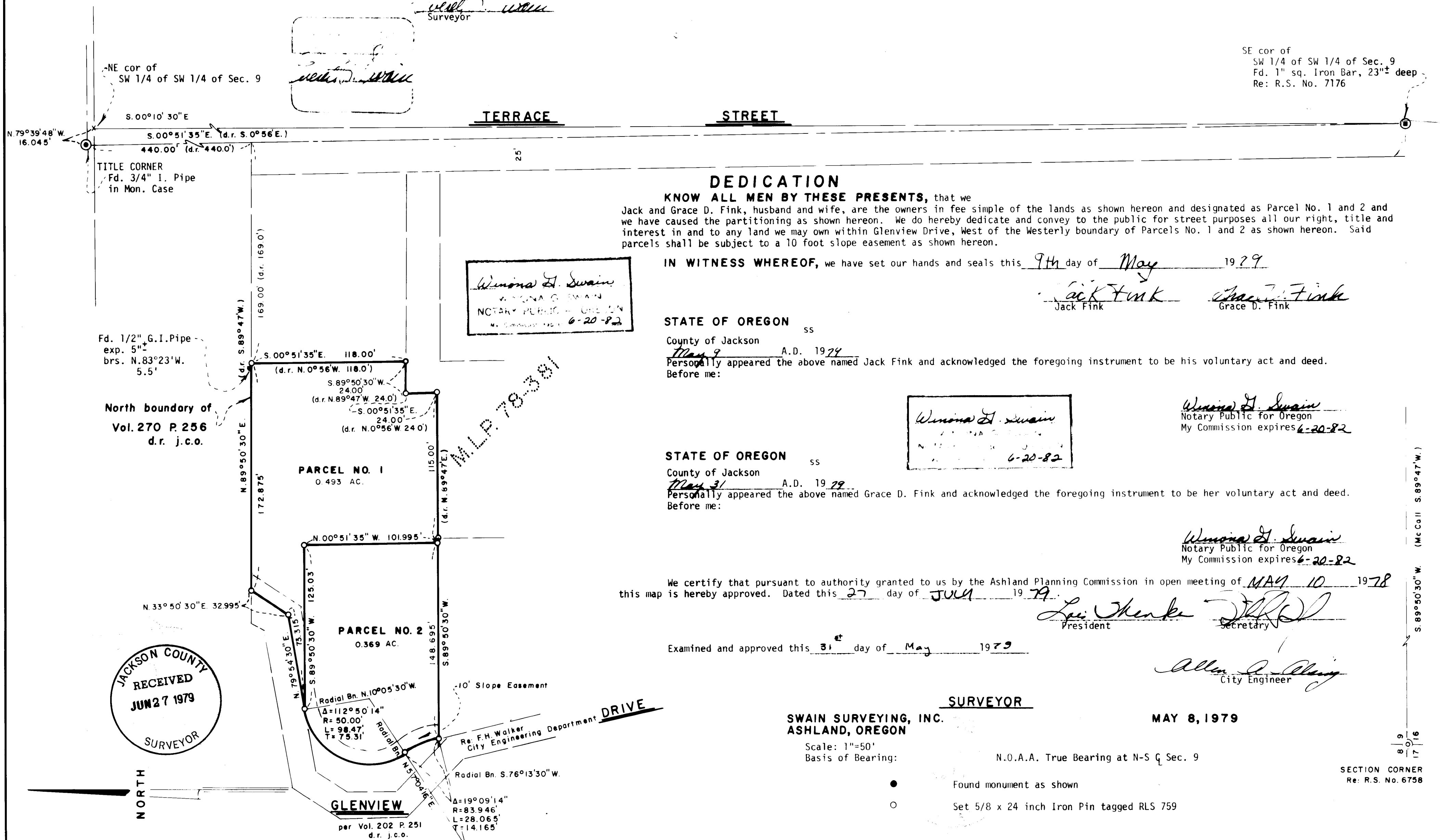

DEDICATION

KNOW ALL MEN BY THESE PRESENTS, that we Jack and Grace D. Fink, husband and wife, are the owners in fee simple of the lands as shown hereon and designated as Parcel No. 1 and 2 and we have caused the partitioning as shown hereon. We do hereby dedicate and convey to the public for street purposes all our right, title and interest in and to any land we may own within Glenview Drive, West of the Westerly boundary of Parcels No. 1 and 2 as shown hereon. Said parcels shall be subject to a 10 foot slope easement as shown hereon.

IN WITNESS WHEREOF, we have set our hands and seals this 9th day of May 1979

Winona D. Swain
NOTARY PUBLIC - OREGON
My Commission expires 6-20-82

Jack Fink
Jack Fink
Grace D. Fink
Grace D. Fink

STATE OF OREGON

County of Jackson ss
May 9 A.D. 1979
Personally appeared the above named Jack Fink and acknowledged the foregoing instrument to be his voluntary act and deed.
Before me:

Winona D. Swain
NOTARY PUBLIC - OREGON
My Commission expires 6-20-82

Winona D. Swain
Notary Public for Oregon
My Commission expires 6-20-82

STATE OF OREGON

County of Jackson ss
May 31 A.D. 1979
Personally appeared the above named Grace D. Fink and acknowledged the foregoing instrument to be her voluntary act and deed.
Before me:

Winona D. Swain
Notary Public for Oregon
My Commission expires 6-20-82

We certify that pursuant to authority granted to us by the Ashland Planning Commission in open meeting of MAY 10 1978 this map is hereby approved. Dated this 27 day of JULY 1979.

Lori Sherke
President
[Signature]
Secretary

Examined and approved this 31 day of May 1979

Allen D. Olney
City Engineer

SURVEYOR

SWAIN SURVEYING, INC.
ASHLAND, OREGON

MAY 8, 1979

Scale: 1"=50'
Basis of Bearing:

N.O.A.A. True Bearing at N-S C Sec. 9

- Found monument as shown
- Set 5/8 x 24 inch Iron Pin tagged RLS 759

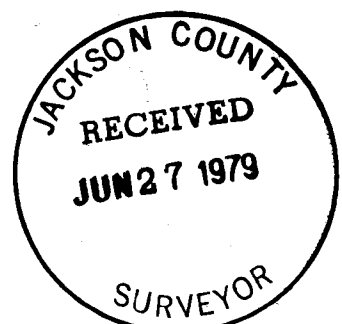

NORTH

GLENVIEW
per Vol. 202 P. 251
d.r. j.c.o.

10' Slope Easement
Re F.H. Walker
City Engineering Department
DRIVE

SECTION CORNER
Re: R.S. No. 6758