

7886

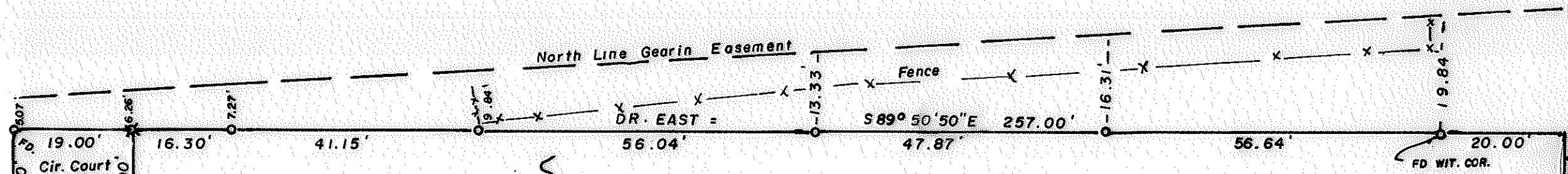

19.00' 19.00'
 Cir. Court
 Deg. No.
 78-191-E-2
 19.00'

See Sur. No. 6906

151.00'
 Rec. North = N 0° 07' E
 FD.

SURVEY IN SW 1/4 SEC. 2, T. 38 S., R. 2 W., WM.
 For: NEAL GEARIN
 77-20

JACKSON COUNTY
 RECEIVED
 JUN 26 1979
 SURVEYOR

REGISTERED
 PROFESSIONAL
 LAND SURVEYOR
Edward A. Mc Ginty
 OREGON
 JULY 10, 1983
 EDWARD A. MCGINTY
 301

BY: EDWARD A. MC GINTY
 MEDFORD, OREGON
 MAY 1979

SCALE 1" = 20'
 ● = 5/8" I. PIN
 ✕ = 3/4" x 10" I. PIN

7886

SURVEY NO. 7886

SURVEY NARRATIVE TO COMPLY WITH O.R.S. 209-250

Survey for: Mr. Neal Gearin
2864 Griffin Crk. Rd.
Medford, Or 97501

Survey by: Edward A. McGinty, R.S.
Medford, Oregon
May, 1979

Basis of Bearing: Survey No. 6906

Location of Survey: SW. 1/4 of Sec. 2, T38S, R2W
Jackson County, Oregon

Precedence of Survey:

At the request of client, surveyed tract of circuit court degree No. 78-191-E2 and marked out his northerly boundary showing computed offsets to the northerly line of his road easement.

From previous survey of record No. 6906, recovered a 5/8 in. iron pin, shown as found. Using this as control set a 5/8 x 24 in. iron pins as shown and also located the existing fence which is blocking a portion of clients easement.

