

SURVEY FOR SUN STUDS IN SECTION 20, T.32S., R.1W.W.M. BY: BURTON W. HOLT

AUGUST 1974 SCALE: 1"=400'
MAP - REVISED 6/20/79 B.W.H.

REGISTERED
PROFESSIONAL
LAND SURVEYOR
Burton W. Holt
OREGON
OCTOBER 4, 1967
BURTON W. HOLT
418

REGISTERED
PROFESSIONAL
SURVEYOR
Burton W. Holt
BURTON

JACKSON COUNTY
RECEIVED
JUN 26 1979
SURVEYOR

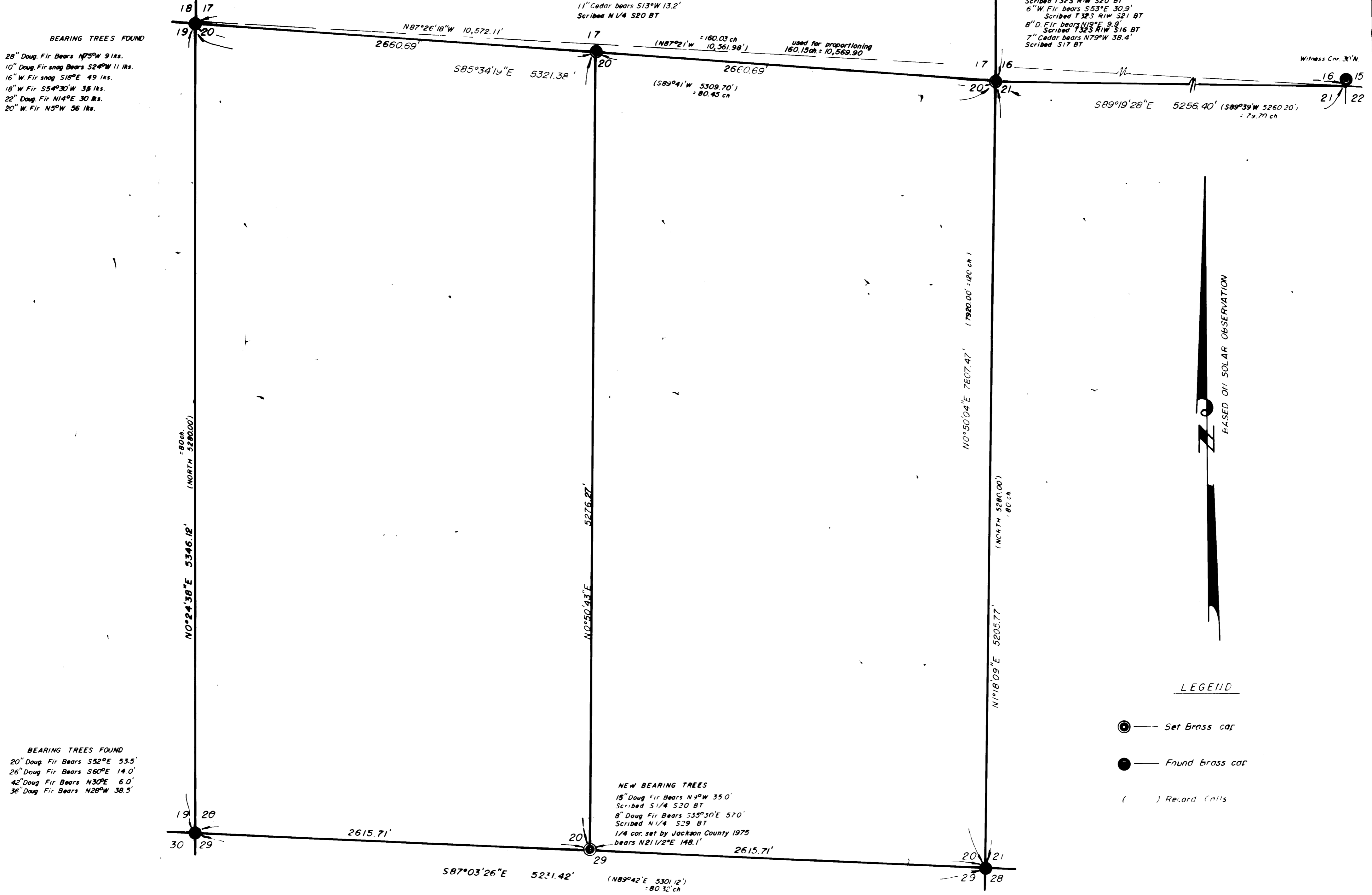

BEARING TREES FOUND
28" Doug. Fir Bears N75°W 9 lks.
10" Doug. Fir snag Bears S24°W 11 lks.
16" W. Fir snag S18°E 49 lks.
18" W. Fir S54°30'W 38 lks.
22" Doug. Fir N14°E 30 lks.
20" W. Fir N5°W 56 lks.

BEARING TREES FOUND
20" Doug. Fir Bears S52°E 53.5'
26" Doug. Fir Bears S60°E 14.0'
42" Doug. Fir Bears N30°E 6.0'
36" Doug. Fir Bears N28°W 38.5'

NEW BEARING TREES
11" W. Fir bears N89°W 7.6'
Scribed S 1/4 S17 BT
11" Cedar bears S13°W 13.2'
Scribed N 1/4 S20 BT

NEW BEARING TREES
15" D. Fir bears S72°W 44.0'
Scribed T325 R1W S20 BT
6" W. Fir bears S53°E 30.9'
Scribed T325 R1W S21 BT
8" D. Fir bears N18°E 9.5'
Scribed T325 R1W S16 BT
7" Cedar bears N79°W 38.4'
Scribed S17 BT

NEW BEARING TREES
15" Doug. Fir Bears N9°W 35.0'
Scribed S 1/4 S20 BT
8" Doug. Fir Bears S35°30'E 57.0'
Scribed N 1/4 S29 BT
1/4 cor. set by Jackson County 1975
bears N21 1/2°E 148.1'

LEGEND
● — Set Brass cor
● — Found brass cor
() Record Calls

BASED ON SOLAR OBSERVATION

DD