

SECTION CORNER  
Fd. Pipe w/Br.  
Cap C.S.  
Re-est.

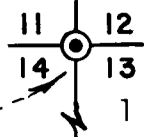

Pt. to Pt.	Bearing/Delta	Distance	Radius
1 2	S.00°03'28"W.	283.69'	(PR S00°02'10"W 283.68')
2 7	S.06°14'19"W.	1351.81	
7 15	S.17°43'11"E.	100.00'	(PR S17°34'10"E)
15 14	S.72°16'49"W.	32.00'	
14 13	N.82°28'03"W.	60.04'	
13 12	N.54°37'52"W.	25.00'	
12 8	N.35°22'08"E.	104.11	(PR S35°20'W 104.28')
8 7	$\Delta=25°26'35''$	19.985'	(PR 20.00') R=45.00'
4 11		45.00'	
5 11		45.03'	
6 11		45.00'	
9 11		45.00'	
9 10	N.51°42'10"W.	49.98'	(PR N51°42'W 50.00')
10 3	N.38°18'04"E.	51.06'	(R.S. No. 3236 S38°18'W. 51.06')
9 8	$\Delta=19°04'55''$	14.99'	(PR 15.00') R=45.00'
7 6	$\Delta=57°19'24''$	45.02'	(PR 45.06') R=45.00'
16 17	N.63°18'55"E.	254.27'	(PR S63°21'W 254.25')
17 18	N.32°33'46"E.	150.29'	(PR S32°32'20"W 150.30')
17 7	N.17°43'11"W.	213.01'	(PR S17°34'10"E 213.22')

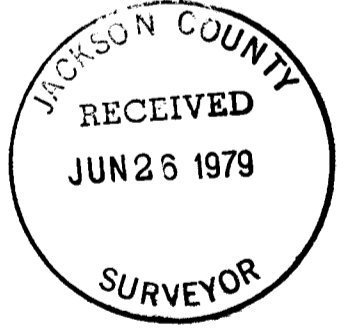
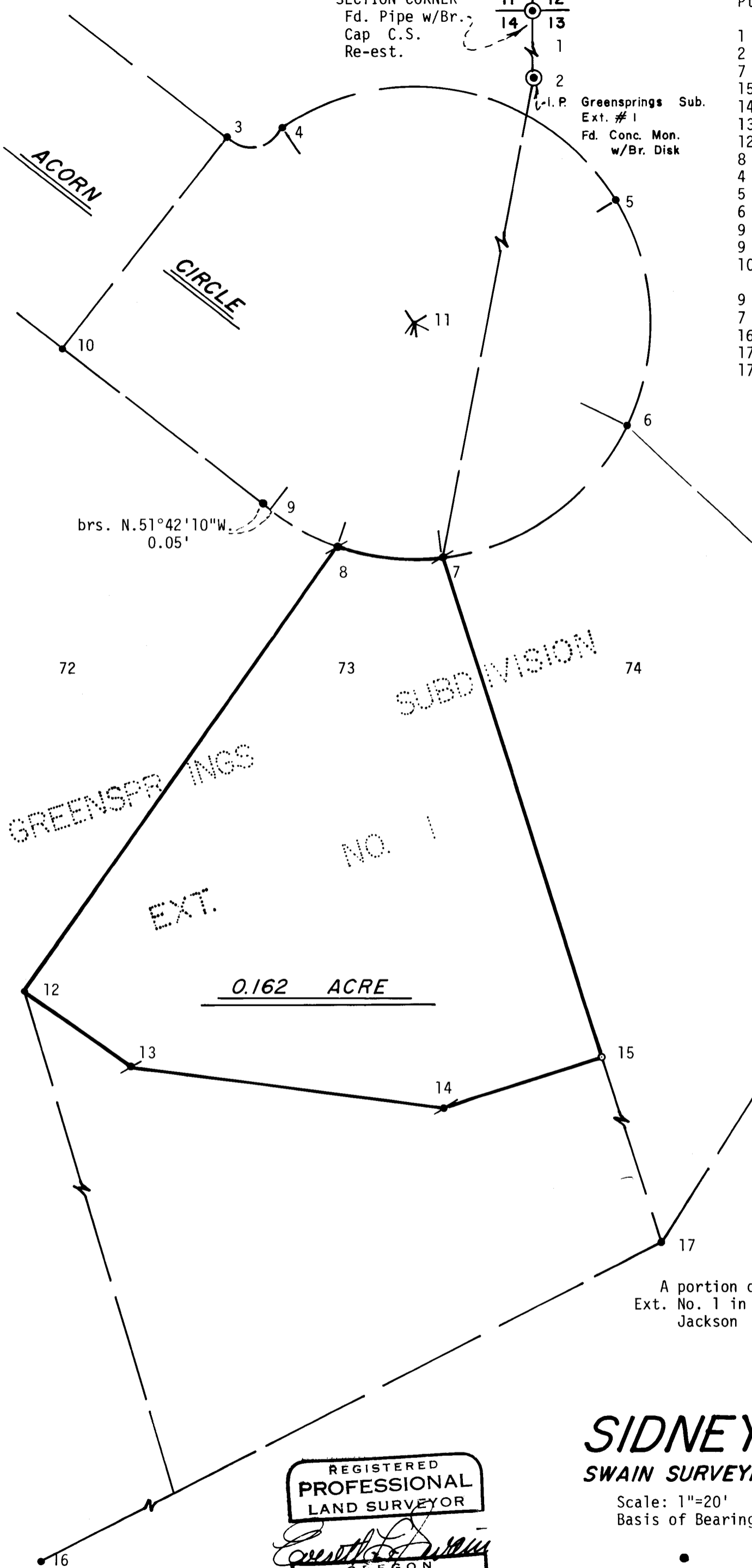

**MAP OF SURVEY**  
located in  
A portion of Lot 73 of Greensprings Subdivision  
Ext. No. 1 in NE 1/4 of Sec. 14, Twp. 39S., R. 1 E.W.M.  
Jackson County Oregon  
for

REGISTERED  
PROFESSIONAL  
LAND SURVEYOR  
*Evepett L. Swain*  
OREGON  
JULY 8, 1966  
EVEPETT L. SWAIN  
759

**SIDNEY AINSWORTH**  
**SWAIN SURVEYING INC. ASHLAND, OREGON**

Scale: 1"=20'  
Basis of Bearing: N.O.A.A. True Bearing N-S Q of Sec. 14

- Found 5/8 inch Iron Pin
- ⊙ Found 5/8 inch Iron Pin tagged RLS 759
- Set 5/8 x 24 inch Iron Pin tagged RLS 759

SURVEY NO. 7884

SURVEY NARRATIVE TO COMPLY WITH PARAGRAPH 209.250  
OREGON REVISED STATUTES

SURVEY FOR: Sidney Ainsworth  
515 East Main Street  
Ashland, Oregon 97520

LOCATION: Situated in a portion of Lot 73 of the Greensprings Subdivision,  
Ext. No. 1 in the Northeast quarter of Section 14, Township 39  
South, Range 1 East of the Willamette Base and Meridian, Jackson  
County, Oregon.

PURPOSE: To replace a property corner monument situated at the Southeast  
corner of the parcel of land as shown on the accompanying map.

PROCEDURE: Found control and other pins previously set when parcel was  
created and proceeded to re-establish said corner as shown on  
the accompanying map.

May 29, 1979

Swain Surveying, Inc.  
Ashland, Oregon

REGISTERED  
PROFESSIONAL  
LAND SURVEYOR  
*Everett L. Swain*  
OREGON  
JULY 8, 1966  
EVERETT L. SWAIN  
759

JACKSON COUNTY  
RECEIVED  
JUN 26 1979  
SURVEYOR