

SURVEY FOR:
 STATE OF OREGON-DEPARTMENT OF FORESTRY
 SECTION 36, T.38S., R.2W., W.M.
 JACKSON COUNTY, OREGON
 THEODOLITE AND E.D.M. SURVEY BY: D. SMITH,
 J. MCINTOSH, S. DITTERICK AND D. ANDERS
 DRAWN BY: S. DITTERICK
 MAY 10, 1979
 SCALE: 1" = 400'

SOLAR OBSERVATION

MAGNETIC VARIATION 18°30'E
 DATE APRIL 25, 1979
 STANDARD TIME 8:32:27 AM
 LOCAL TIME 8:20:57 AM
 SUN'S DECLINATION N12°55'12"
 REF. & PARR. CORRECTION -1.07'
 LATITUDE 42°12'48"
 SUN'S ALTITUDE 34°54'58"
 PLACE OF OBSERVATION S38°08'22"W
 660.84' FROM SECTION CORNER 36, 1, 31, & 6 T.38S., R.2W., W.M.

LEGEND

OSBF P/C = OREGON STATE BOARD OF FORESTRY 1 1/2"X36"
 GALVANIZED IRON PIPE WITH 3" BRONZE CAP
 WPCP = 4"X4"X72" WHITE PAINTED CEDAR POST
 YMLP = YELLOW METAL LOCATION POSTER
 IG = IN GROUND
 MR = MOUND OF ROCK
 RS = RS 1101
 IP = IRON PIPE
 GIP = GALVANIZED IRON PIPE
 [] = RECORD BEARING(S) AND/OR DISTANCE(S)
 FOR DETAILED REPORT ON FOUND CORNERS SEE COUNTY RECORDS. NEW CORNERS AND ACCESSORIES MARKED ACCORDING TO "MANUAL OF INSTRUCTION FOR THE SURVEY OF THE PUBLIC LANDS OF THE U.S."
 DISTANCE MEASURED TO BT FACE
 ESTABLISHED = NEW CORNERS SET
 REESTABLISHED = LOST GLO, CADASTRAL OF OTHER CORNER RESET BY PROPORTIONATE MEASUREMENT, OR AS NOTED.

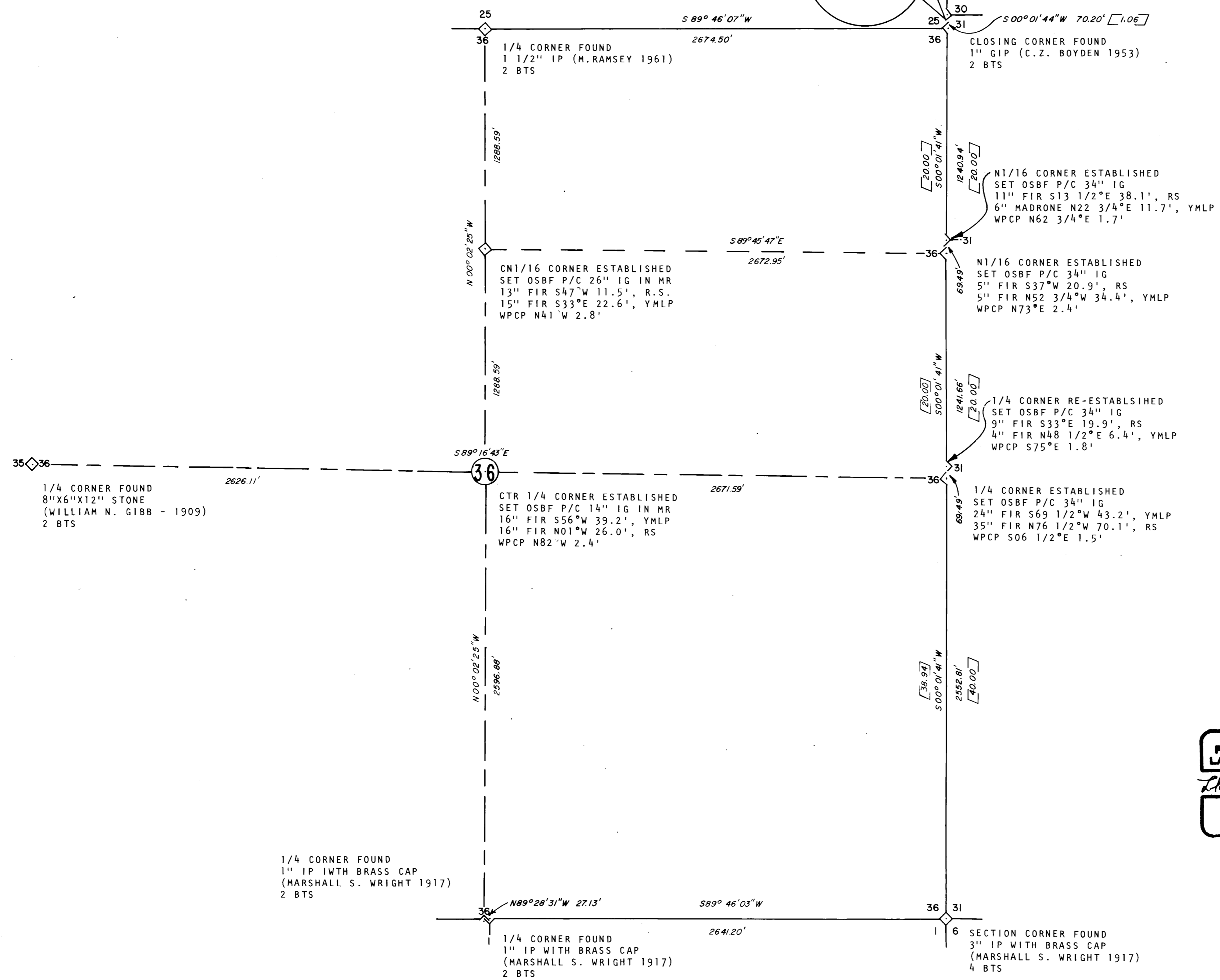

REGISTERED
 PROFESSIONAL
 LAND SURVEYOR
 Lloyd D. Smith
 OREGON
 JULY 22 1977
 LLOYD D. SMITH
 1101

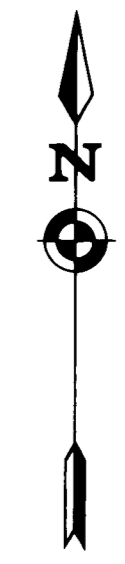

JACKSON COUNTY
 RECEIVED
 JUN 22 1979
 SURVEYOR

1/4 CORNER FOUND
 1" IP WITH BRASS CAP
 (MARSHALL S. WRIGHT 1917)
 2 BTS