

MINOR LAND PARTITION

APPROVAL:

Richard W. ...
Ashland Planning Commission
M78-406
Date: 6/4/79

LOCATED IN
NW 1/4 OF SEC. 14, TWP. 39S., R. 1E.W.M.
JACKSON COUNTY OREGON
for

WILLIAM R. REED
857 CLAY STREET
ASHLAND, OREGON 97520

Filed for record this the 21st day of June 19 79
at 10:54 o'clock A. M. and recorded in Volume 2 page 97
of "Minor Land Partitions" in Jackson County, Oregon.

Wallace Terry
County Clerk
Pauline M. ...
Deputy

SECTION CORNER
Re: R.S. No. 4847

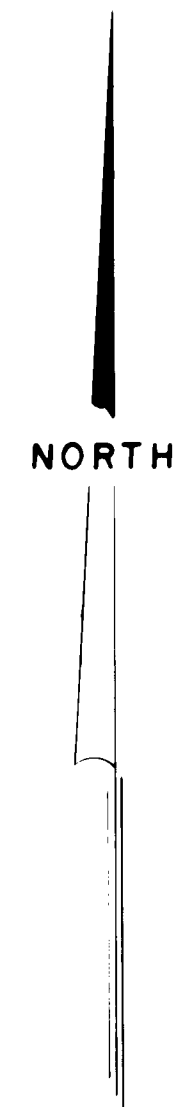

N.89°57'51"E. (d.r. East 366.0') 366.00' N89°57'51"E. (d.r. East 264.0') 264.68'

SURVEYOR

SWAIN SURVEYING, INC.
ASHLAND, OREGON

MAY 22, 1979

Scale: 1"=40'
Basis of Bearing: N.O.A.A. True Bearing at the West line of Sec. 14
● Found 5/8 inch Iron Pin per R.S. No. 7821 unless otherwise shown
○ Set 5/8 x 24 inch Iron Pin tagged RLS 759

SURVEYOR'S CERTIFICATE

I, Everett L. Swain, Registered Professional Land Surveyor of the State of Oregon No. 759, hereby certify that this map is conformable to the field notes and the survey has been correctly executed within the requirements and regulations of the State of Oregon.

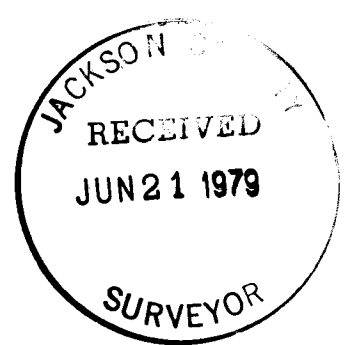

Everett L. Swain
Surveyor
William R. Reed

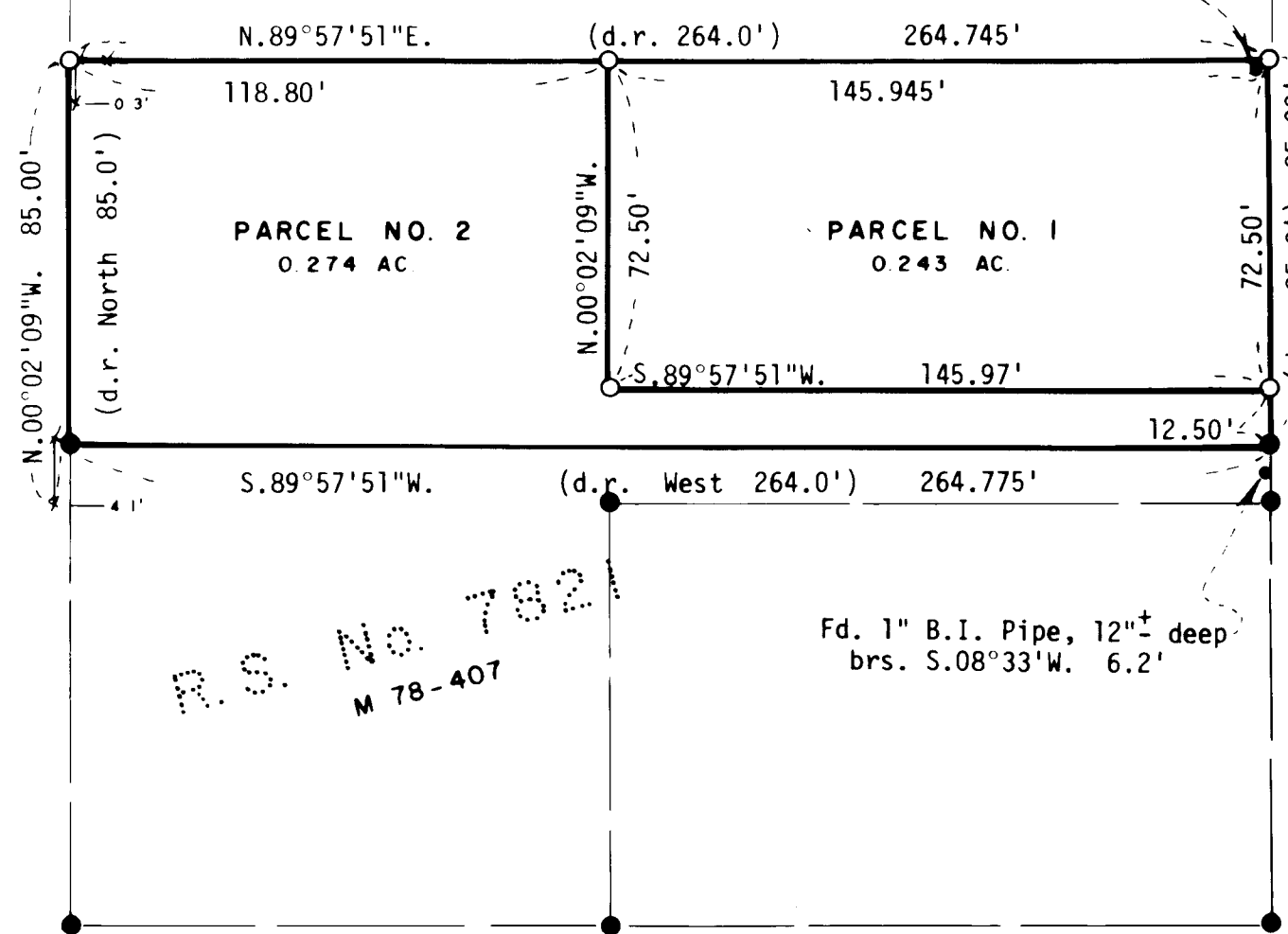

(d.r. South 256.50') 256.50' STREET
CLAY
30'

NE cor
V. 482 P. 534
d.r. j.c.o.

Re: R.S. No. 4574

1/4 SECTION CORNER
Fd. Pipe w/Br. Cap
Re: R.S. No. 4847

SISKIYOU BOULEVARD
center of existing street

NORTHERLY R/W