

MINOR LAND PARTITION

APPROVAL:

Richard J. ...
Ashland Planning Commission Date *6/5/79*
PA79-47

LOCATED IN
NE 1/4 OF SEC. 17, TWP. 39S., R. 1E.W.M.
JACKSON COUNTY OREGON
for

Filed for record this the *21st* day of *June* 19*79*
at *10:54* o'clock *A*.M. and recorded in Volume *2* page *95*
of "Minor Land Partitions" in Jackson County, Oregon.

Waldemar Jerry County Clerk
Richard E. McCormack Deputy

HARRY STAMPER
520 GRANITE STREET
ASHLAND, OREGON 97520

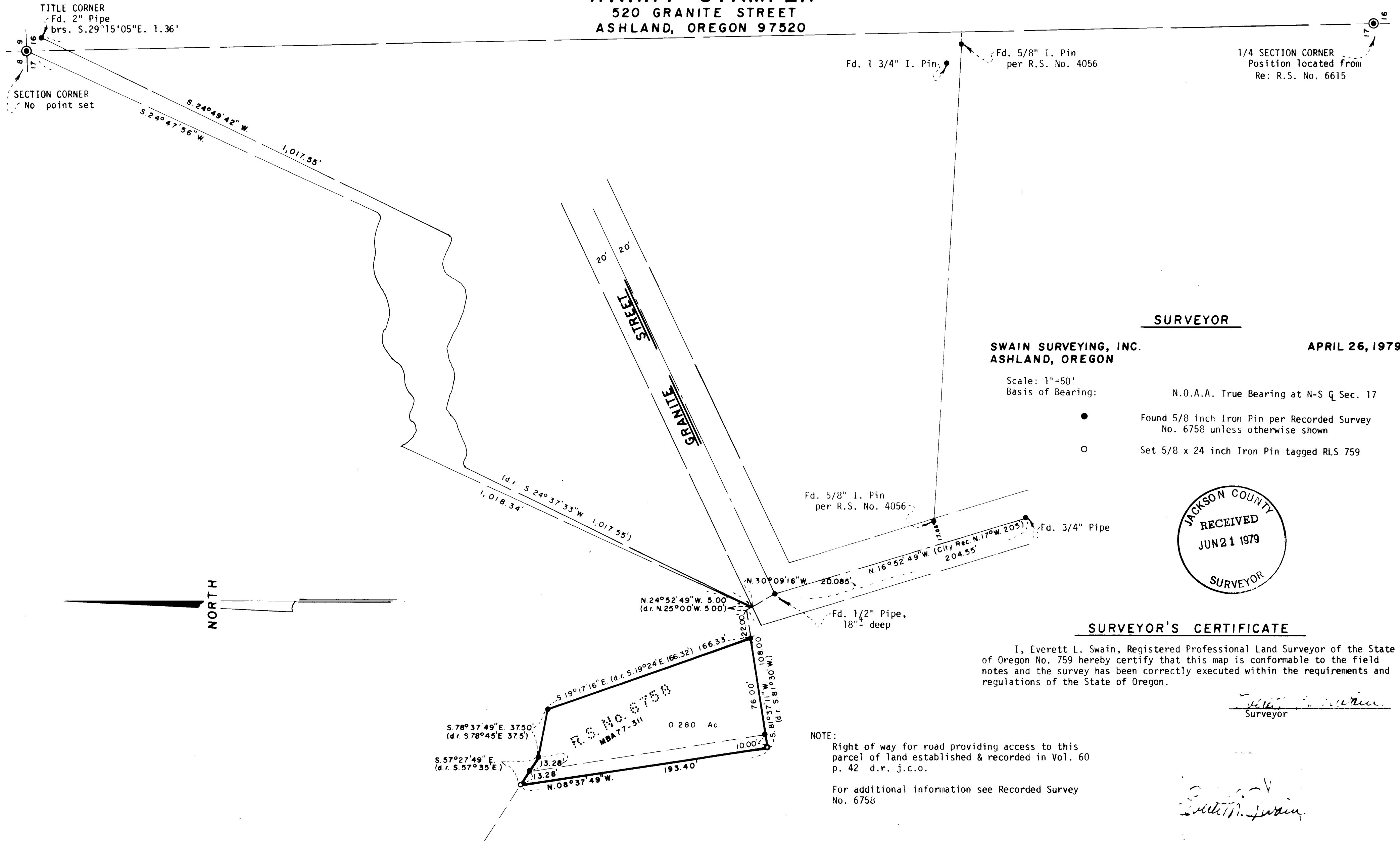

SURVEYOR

SWAIN SURVEYING, INC.
ASHLAND, OREGON

APRIL 26, 1979

Scale: 1"=50'
Basis of Bearing:

N.O.A.A. True Bearing at N-S Q Sec. 17

- Found 5/8 inch Iron Pin per Recorded Survey No. 6758 unless otherwise shown
- Set 5/8 x 24 inch Iron Pin tagged RLS 759

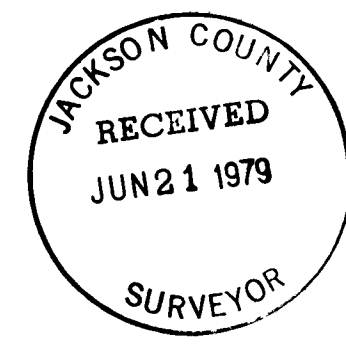

SURVEYOR'S CERTIFICATE

I, Everett L. Swain, Registered Professional Land Surveyor of the State of Oregon No. 759 hereby certify that this map is conformable to the field notes and the survey has been correctly executed within the requirements and regulations of the State of Oregon.

Everett L. Swain
Surveyor

NOTE:
Right of way for road providing access to this parcel of land established & recorded in Vol. 60 p. 42 d.r. j.c.o.

For additional information see Recorded Survey No. 6758

Everett L. Swain

7882