

SURVEY FOR TOM MALOT
 Located In Lots 7 & 8, Block I, VALLEY ESTATES - UNIT No. 3
 Section 11 T. 37 S., R. 2 W., W.M.
 City of Central Point
 Jackson County, Oregon
 June 1, 1979

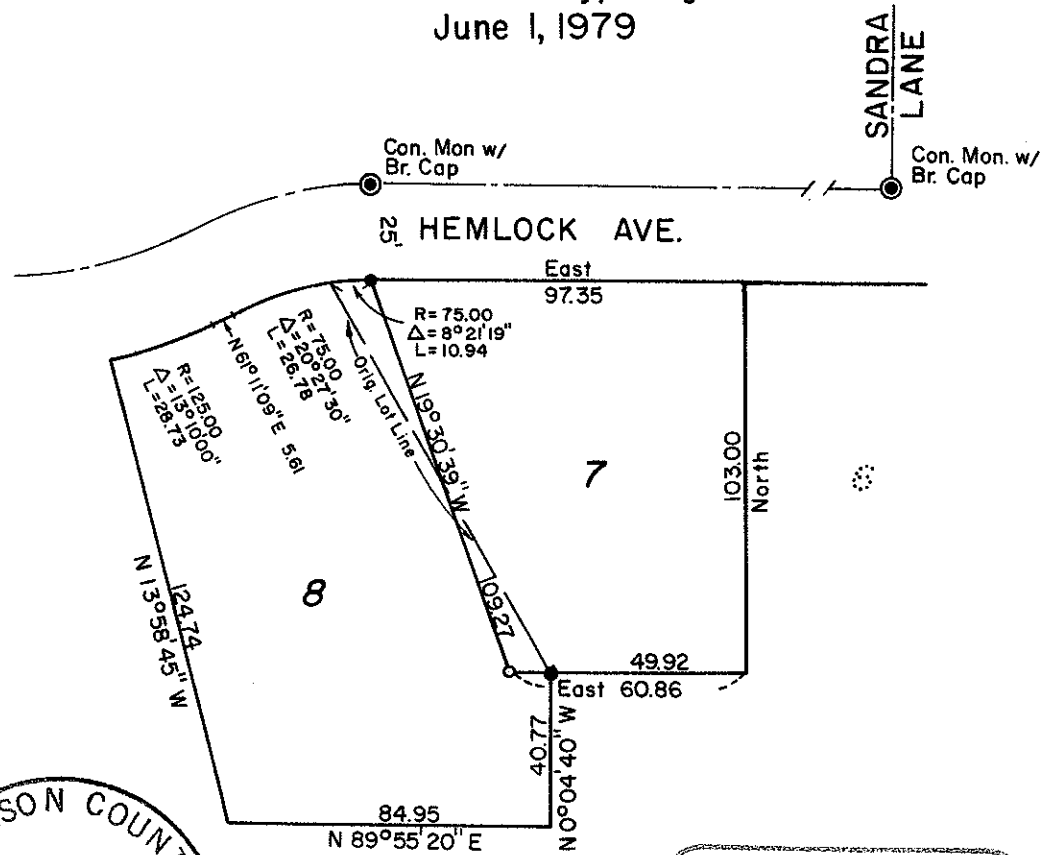

REGISTERED
 PROFESSIONAL
 LAND SURVEYOR
Verlyn Thomas
 OREGON
 MAY 13, 1960
 VERLYN D. THOMAS
 505

JACKSON COUNTY
 RECEIVED
 JUN 15 1979
 SURVEYOR

REGISTERED
 PROFESSIONAL
 LAND SURVEYOR
Verlyn Thomas
 OREGON
 MAY 13, 1960
 VERLYN D. THOMAS
 505

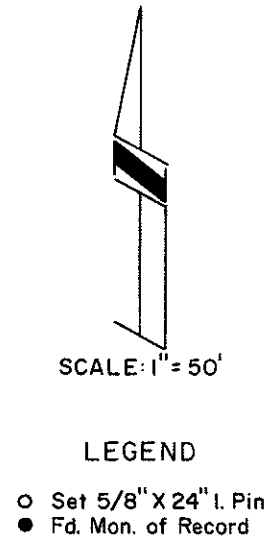

Survey by Verlyn Thomas, Professional Land Surveyor, Medford, Oregon

SURVEY NO. 7865

SURVEY NARRATIVE TO COMPLY WITH O.R.S. 209.250

SURVEY FOR: Tom Malot
700 East Main
Medford, OR 97501

PURPOSE: To monument a new division line between Lots 7 and 8, Block 1,
VALLEY ESTATES - UNIT NO. 3 in Central Point, as directed by client.

PROCEDURE: Recovered original monuments and set additional 5/8" x 24" iron pin
as shown on the accompanying plat. Prepared appropriate legal descrip-
tions.

