

Survey For Fred Corbin  
N.W. 1/4 Sec. 25, T. 38 S., R. 1 W., W.M.  
Jackson County, Oregon  
April 23, 1979

LEGEND

- Mon. Fd., Per Record
- 5/8" X 24" I. Pin Set

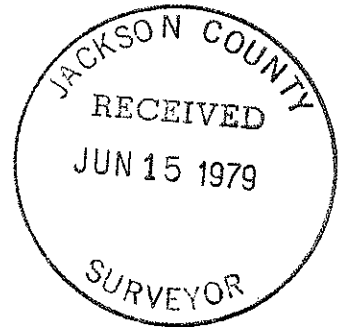

Basis of Bearings: Survey No. 5688

REGISTERED  
PROFESSIONAL  
LAND SURVEYOR

*Verlyn Thomas*  
 OREGON  
 MAY 13, 1960  
 VERLYN D. THOMAS  
 503

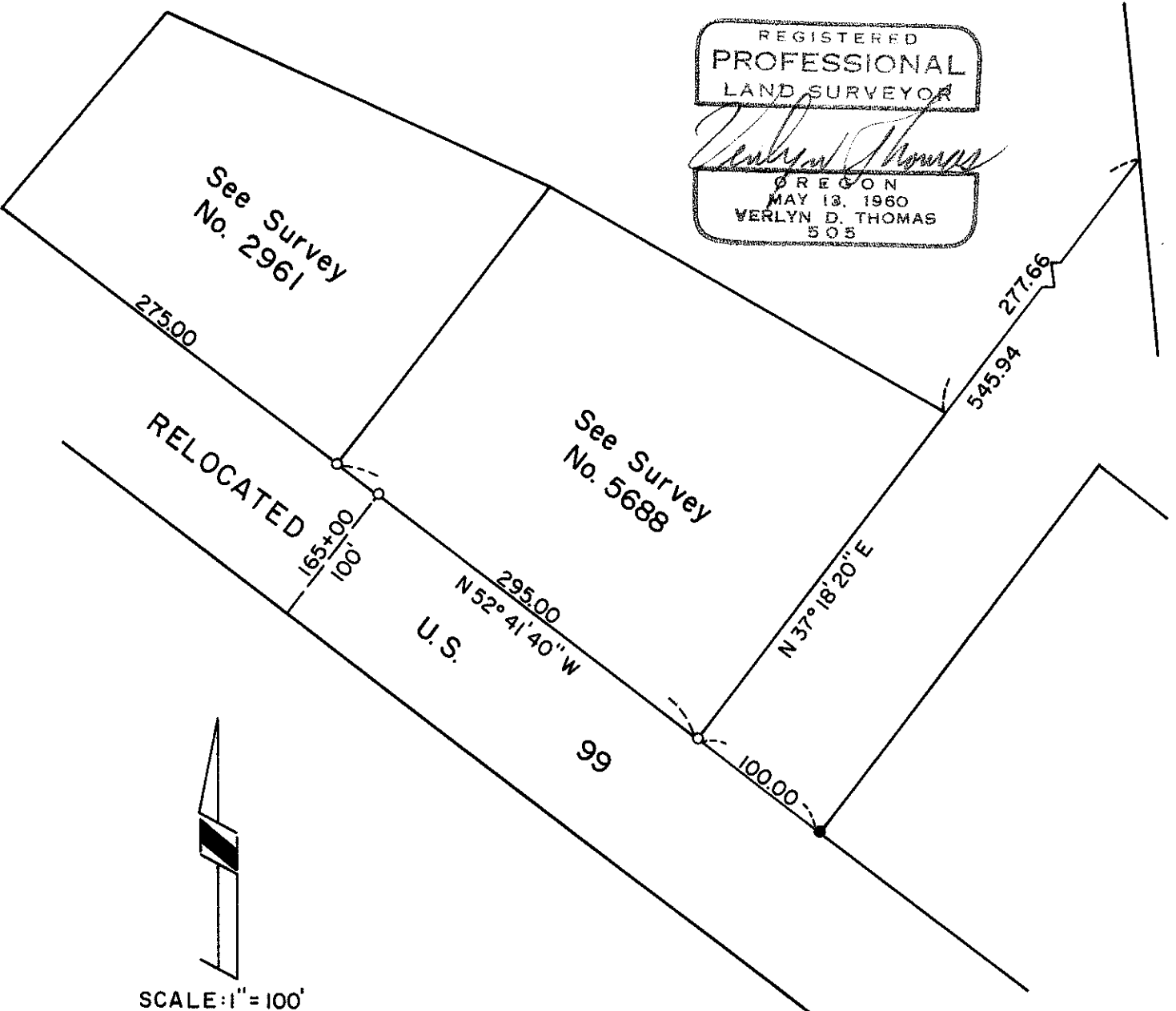

SCALE: 1" = 100'

SURVEY NO. 7864

SURVEY NARRATIVE TO COMPLY WITH O.R.S. 209.250

SURVEY FOR: Fred Corbin  
1007 South Pacific Highway  
Talent, Oregon

PURPOSE: To monument frontage for Tax lot 700, Township 38 South, Range 1 West,  
Section 25B.

PROCEDURE: Recovered monuments previously established by this office in per-  
forming Recorded Survey Nos. 2961 and 5688. Set additional 5/8"  
x 24" iron pin as shown on accompanying plat.

The narrative for Recorded Survey No. 2961 is by this reference  
made a part of this survey.

REGISTERED  
PROFESSIONAL  
LAND SURVEYOR

*Verlyn D. Thomas*

OREGON  
MAY 13, 1960  
VERLYN D. THOMAS  
505

