

SURVEY FOR DARKEN CONSTRUCTION CO.

In Lot 2, Block 7, PIERCE SUBDIVISION
Sec. 21, T. 37 S., R. 1 W., W. M.
Jackson County, Oregon
May 4, 1979

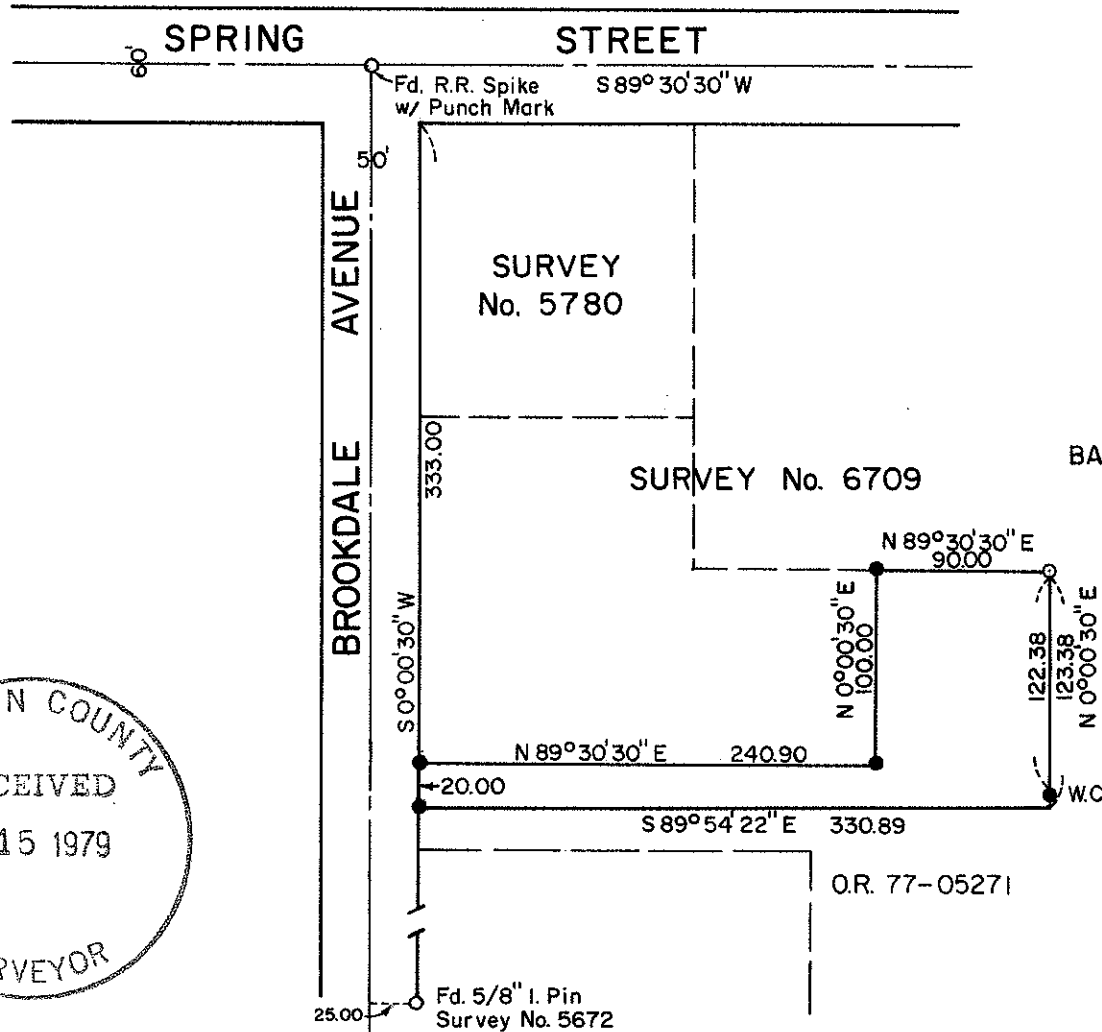

LEGEND

- Mon. Fd., Per Record
- 5/8" X 24" I. Pin Set

BASIS OF BEARINGS: SURVEY No. 6709

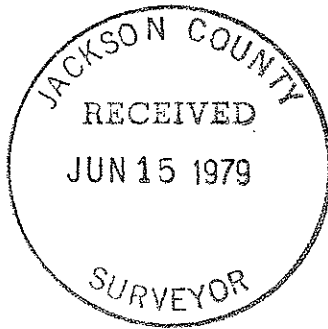

REGISTERED
PROFESSIONAL
LAND SURVEYOR

Verlyn Thomas

OREGON
MAY 13, 1960
VERLYN D. THOMAS
505



SCALE: 1"=100'

SURVEY NO. 7862

SURVEY NARRATIVE TO COMPLY WITH O.R.S. 209.250

SURVEY FOR: Darken Construction Co.
10 Crater Lake Ave.
Medford, OR 97501

PURPOSE: To survey and monument a residential parcel according to legal description furnished by client.

PROCEDURE: Established center-line of Brookdale Avenue from railroad spike at Spring Street, and 25 feet west of 5/8" pin found for northwest corner of Survey No. 5672. Also used survey control previously established by this office in performing Recorded Survey No. 6709. Set additional corners according to legal description.

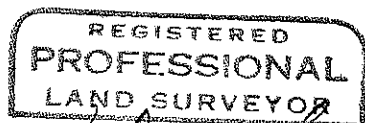

Verlyn D. Thomas
OREGON
MAY 13, 1960
VERLYN D. THOMAS
505

