

MAJOR LAND PARTITION

Situate In The E. 1/2 N.W. 1/4 & S.W. 1/4 N.E. 1/4 Section 21,
T. 38 S., R. 1 W., W.M., Jackson County, Oregon

For
RICHARD E. & JOAN M. SNYDER

SURVEYOR'S CERTIFICATE:

I, Charles H. Hurst, duly Registered Land Surveyor of the State of Oregon, do hereby certify that this map correctly represents a survey made by me or under my direction and complies with the regulations for MAJOR LAND PARTITIONS.

Date: JUN 8 1979

Charles H. Hurst
Professional Land Surveyor
Ore. No. 483



DECLARATION:

KNOW ALL MEN BY THESE PRESENTS That we, Richard E. Snyder and Joan M. Snyder, husband and wife, are the owners in fee simple of the lands shown hereon and have caused an existing road to be surveyed and mapped for the purpose creating a private road to create access to parcels 1, 2 and 3 as shown hereon.
IN WITNESS WHEREOF We have set our hands and seals this day of June, 1979.

Richard E. Snyder *Joan M. Snyder*
Richard E. Snyder Joan M. Snyder

Personally appeared the above named Richard E. Snyder and Joan M. Snyder and acknowledged the forgoing instrument to be their free and voluntary act and deed. Before me:

Walter Terry
Notary Public for Oregon

My Commission expires: 2000

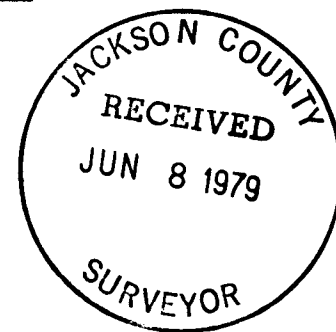

RECORDER'S CERTIFICATE:

Filed for record this 8th day of June, 1979, at 12:10 O'Clock P.M. in Volume 1, Page 65 of "MAJOR LAND PARTITIONS" in Jackson County, Oregon.

By: *Dorothy A. Poling* *Waldene Terry*
Deputy County Clerk

APPROVED BY THE JACKSON COUNTY HEARINGS COUNCIL FOR RECORDATION

BY: *Paul M. Nelson* DATE: June 8, 1979

TANGENT DATA	
1	S 64°40'25"E (Rec.= S 64°39'28"E 272.98')
2	South 196.315'
3	S 14°54'20"E 157.67'
4	S 56°25'50"E 48.895'
5	S 56°25'50"E 69.325'
6	S 48°59'45"E 202.47' to ctr. of cul-de-sac.

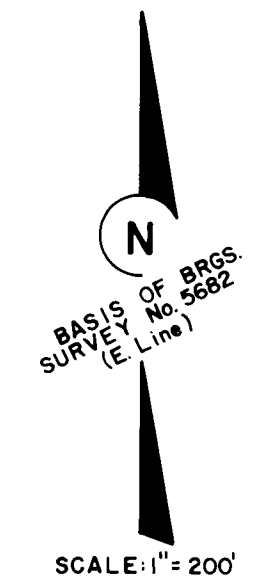
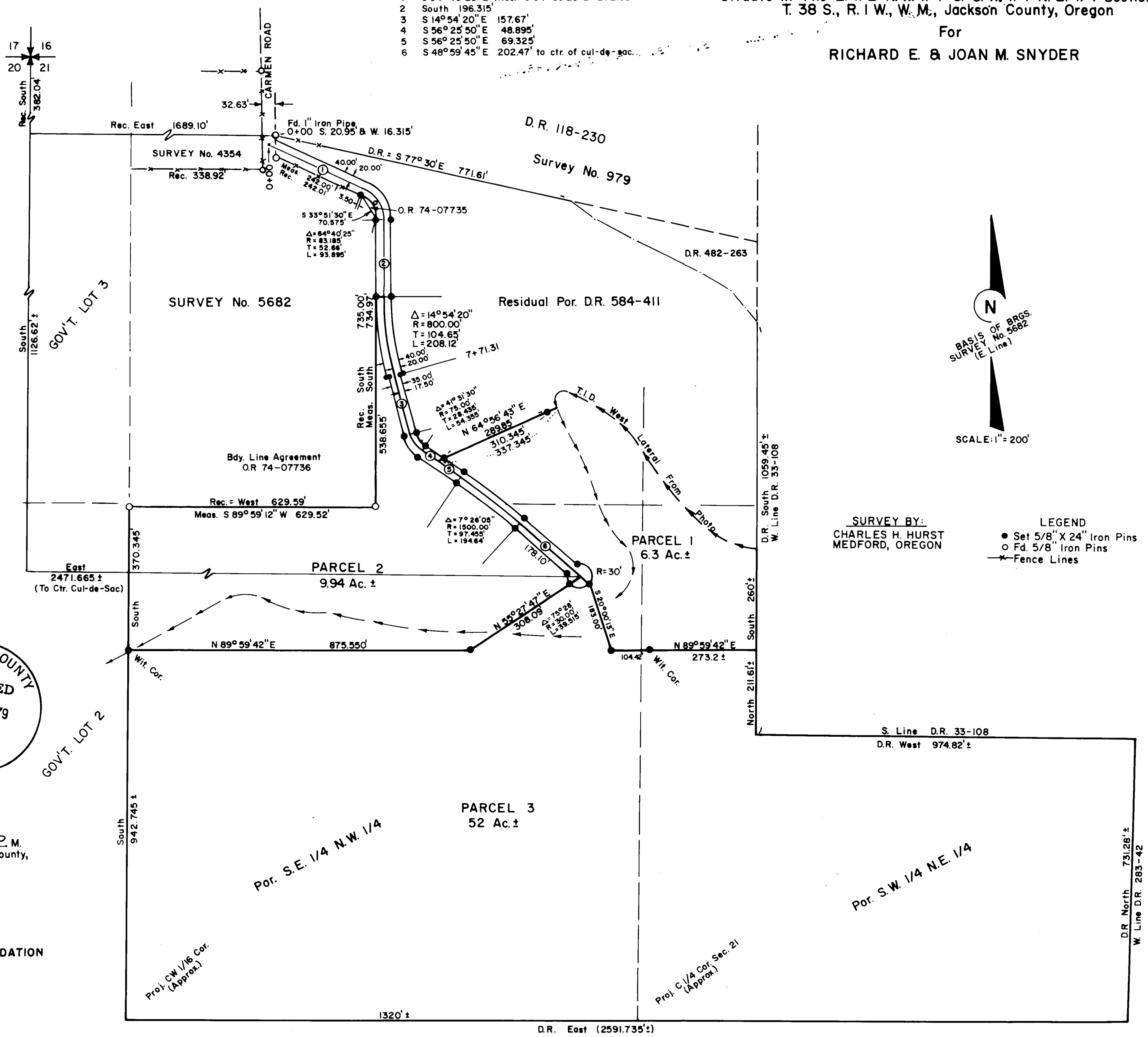

SURVEY BY:
CHARLES H. HURST
MEDFORD, OREGON

LEGEND
● Set 5/8" X 24" Iron Pins
○ Fd. 5/8" Iron Pins
— Fence Lines