

SURVEY FOR: GLENN S. McKEE

LOCATED IN LOTS 4 and 5, BLOCK 5 OF THE ORIGINAL TOWNSITE OF GOLD HILL, OREGON, IN THE S.W. 1/4 OF SECTION 15, T.36S., R.3W., W.M.

BY: BOYDEN SURVEYING  
JUNE 1, 1979

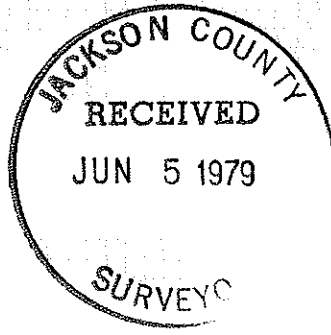

BLOCK 16  
DEKUM ADDITION

REGISTERED  
PROFESSIONAL  
LAND SURVEYOR

*Gary D. Kaiser*

OREGON  
JULY 16, 1967  
GARY D. KAISER  
No. 803

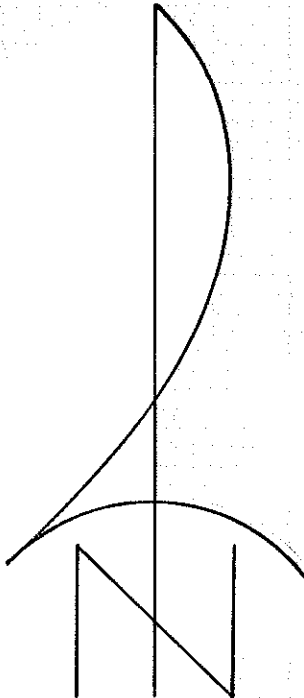

SCALE: 1" = 30'

BASIS OF BEARINGS:  
RECORDED SURVEY NO. 3458

- ⊗ Found 3/4" iron pin in concrete
- Found monument as indicated
- Set 5/8" x 24" re-bar with plastic cap marked "KAISER RLS 803"

SECTION CORNER

16 | 15  
21 | 22

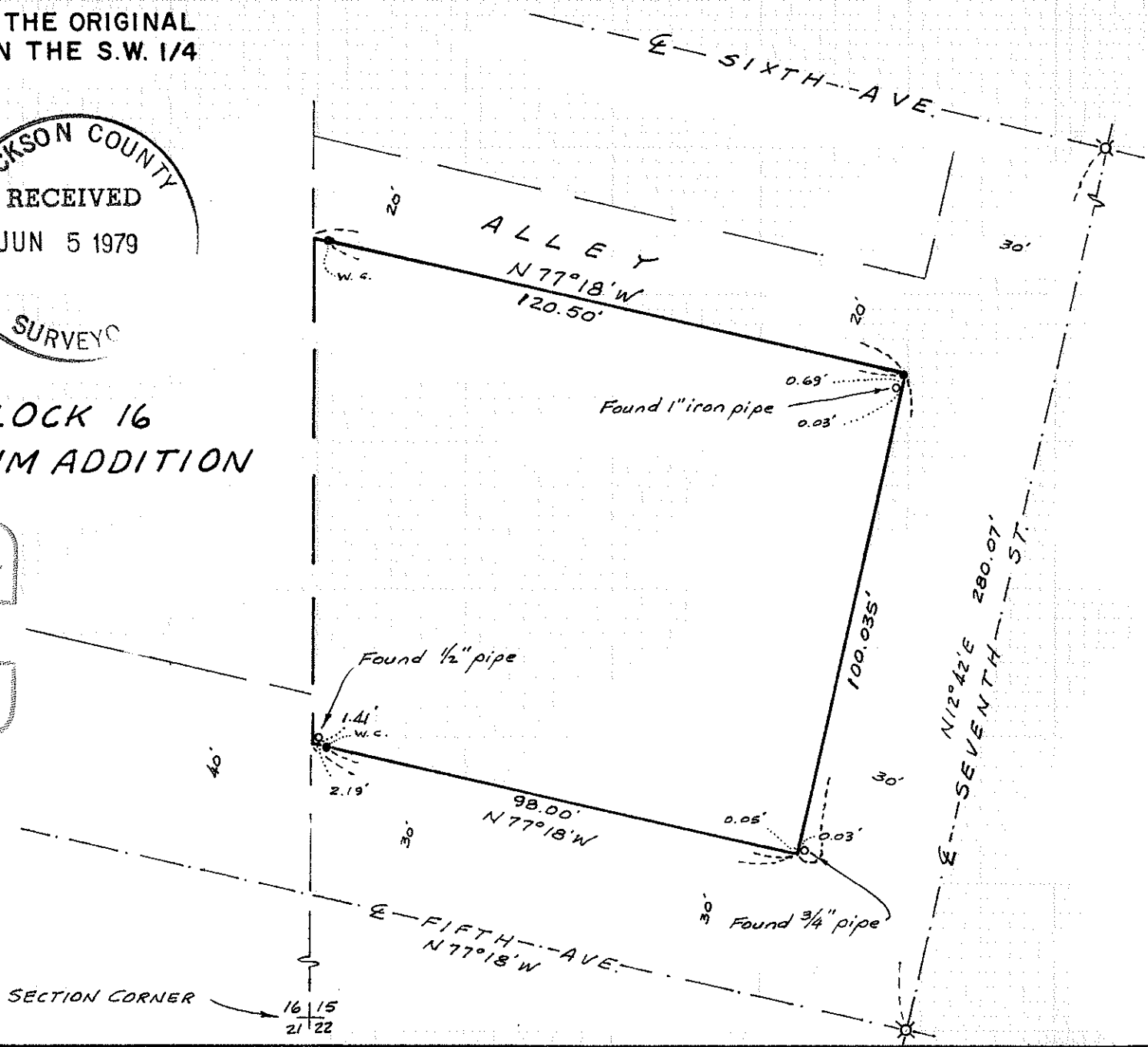

7851

Survey No. \_\_\_\_\_

SURVEY NARRATIVE TO COMPLY WITH O.R.S. 209.250

FOR: Glenn S. McKee  
715 Fifth Avenue  
Gold Hill, Oregon

PURPOSE: To set corner monuments at the Northeast and Southeast corners of Lot 5 in Block 5, of the ORIGINAL TOWNSITE of Gold Hill, Oregon and to set witness corners to the Northwest and Southwest corners of Lot 4 in said Block 5.

PROCEDURE: From street center line control monuments found set on Recorded Survey No.'s 2717 and 3458, the desired corner monuments and witness corner monuments were set as shown on the annexed plat.

June 1, 1979

