

SURVEY FOR: ROBINSON BROS. INC.
 LOCATED IN BLOCK 20, ORIGINAL TOWNSITE, MEDFORD, OREGON
 BY: BOYDEN SURVEYING
 MAY 30, 1979

Found nail set from R.P.'s.
 (See Recorded Survey
 No. 1750)

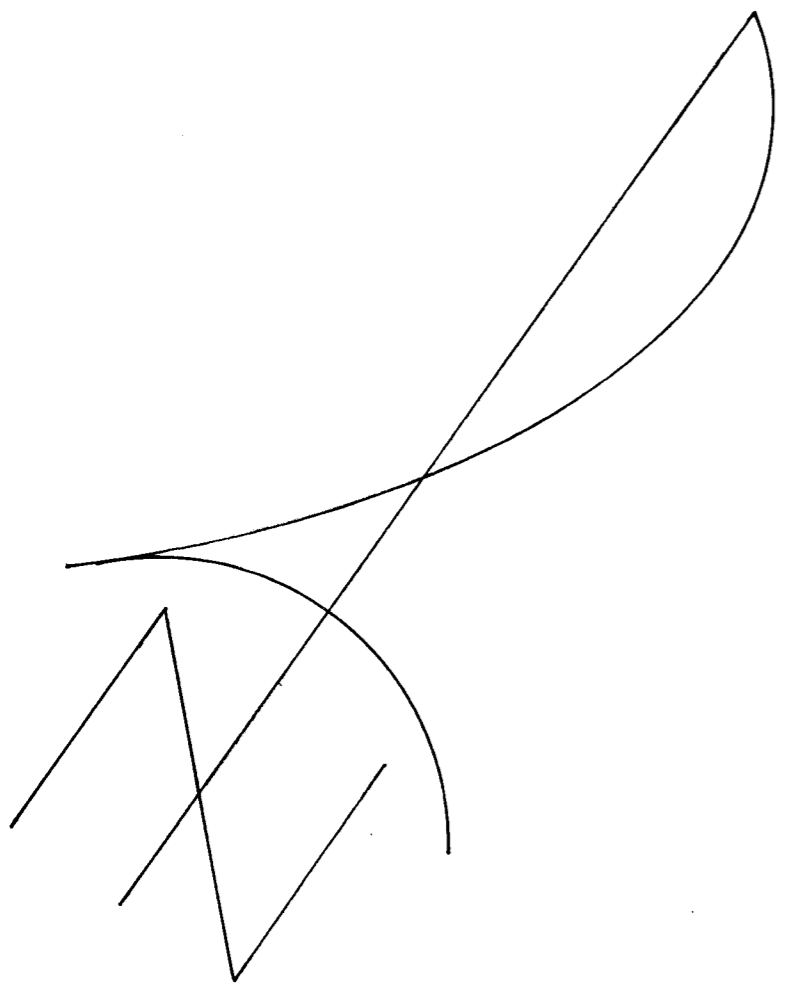
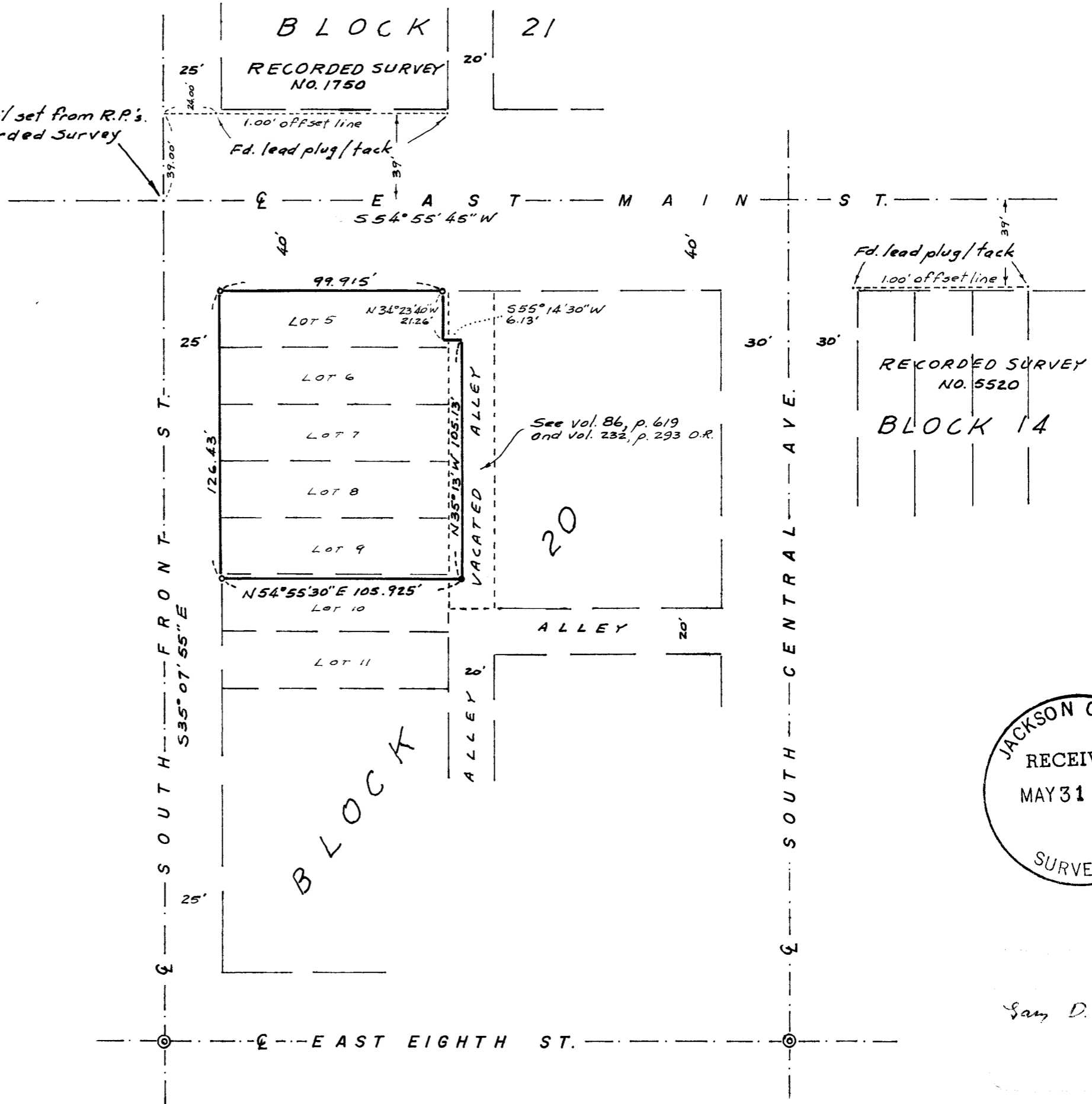

SCALE: 1" = 50'
 BASIS OF BEARINGS:
 RECORDED SURVEY NO. 5520

- ⊙ Found 3/4" iron pin/cross in monument case
- Set lead plug/tack
- Set 5/8" x 14" re-bar / 1-1/4" plastic cap

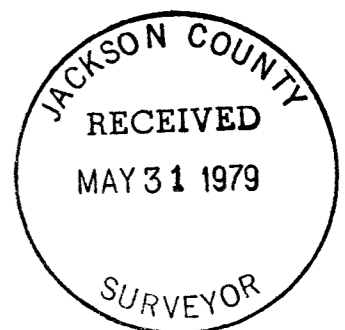

Sam D. Kuedo

7848

Survey No. _____

SURVEY NARRATIVE TO COMPLY WITH O.R.S. 209.250

FOR: Robinson Bros., Inc.
100 - 114 East Main Street
Medford, Oregon 97501

PURPOSE: To monument and describe a portion of the Robinson, et al property located in Block 20 of the Original Town (now City) of Medford, Oregon.

PROCEDURE: Using EDM equipment, ties were made to control monuments as shown on the annexed map and the desired tract was monumented.

May 30, 1979

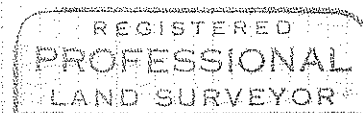
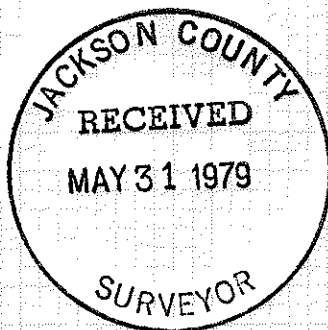

Gary D. Kaiser

